



Corrections and Community Supervision

2013 Inmate Releases

Three Year Post-Release Follow-Up

2013 Inmate Releases: Three Year Post Release Follow-up

Return-to-custody data are presented for inmates released from the New York State Department of Corrections and Community Supervision (DOCCS) in 2013. This includes inmates who were released from parole program facilities¹ as well as those released from correctional facilities.

Return rates are based on a three-year follow-up period and are analyzed relative to several demographic and legal history characteristics. Return rates among the 2013 release cohort are compared to those found for an aggregated release cohort covering 1985 to 2013. Trends in rates of return among the annual release cohorts since 1985 are also presented.

¹ These alternative treatment program facilities include the Willard Drug Treatment Campus facility and the Edgecombe Residential Treatment facility. Technical violators began participating in a 90-day alternative drug treatment program at Willard in November 2007 and in a separate 30-day alternative drug treatment program at Edgecombe in December 2008 (which was later extended to a 45-day program in April 2010). Both parolees and inmates can be housed in these facilities, but only the inmates are included in this report.

TABLE OF CONTENTS

EXECUTIVE SUMMARY	iii
SECTION ONE: <i>Releases and Returns</i>	1
SECTION TWO: <i>Return Rates By Release Type and Readmission Type</i>	3
SECTION THREE: <i>Time To Return</i>	5
SECTION FOUR: <i>Return Rates By Gender</i>	7
SECTION FIVE: <i>Return Rates By Release Crime</i>	9
SECTION SIX: <i>Readmission Crimes</i>	13
SECTION SEVEN: <i>Return Rates By Age At Release</i>	15
SECTION EIGHT: <i>Return Rates By Ethnicity</i>	18
SECTION NINE: <i>Return Rates By Criminal History</i>	19
SECTION TEN: <i>Return Rates By First or Previous Release</i>	22
SECTION ELEVEN: <i>Return Rates By Region</i>	25
SECTION TWELVE: <i>Returns of Drug Offenders</i>	29
SECTION THIRTEEN: <i>Return Rates of Veterans</i>	31
SECTION FOURTEEN: <i>Return Rates by Total (State + Jail) Time Served</i>	32
SECTION FIFTEEN: <i>Return Rates by COMPAS Supervision Level</i>	33
SECTION SIXTEEN: <i>Return Rates for Subsequent Release Cohorts</i>	34
APPENDICES	36

APPENDICES

APPENDIX A	1985-2013 Releases:	Returns to Custody By Release Type and Release Year.....	37
APPENDIX B	1985-2013 Releases:	Returns to Custody By Gender By Return Type and Release Year	40
APPENDIX C	1985-2013 Releases:	Most Serious Crime at Commitment By Return Type	42
APPENDIX D	1985-2013 Releases:	Returns By Most Serious Crime at Commitment By Release Year.....	43
APPENDIX E.1	2013 Releases:	Returned as New Felony Commitments By Original Crime and Return Crime.....	49
APPENDIX E.2	1985-2013 Releases:	Returned as New Felony Commitments By Original Crime and Return Crime.....	50
APPENDIX F	1985-2013 Releases:	Returns By Age at Release By Return Type and Release Year	51
APPENDIX G	1985-2013 Releases:	Returns By Ethnic Group By Return Type and Release Year	56
APPENDIX H	1985-2013 Releases:	Returns by Second Felony Offender Status.....	60
APPENDIX I	1985-2013 Releases:	Returns by First or Previous Release By Return Type and Release Year	61

EXECUTIVE SUMMARY

Return Rates. Among the 22,470 inmates released in 2013, there were 9,474 (42%) offenders who returned to DOCCS' custody within three years, including 9% recommitted with new felony convictions and 33% returned for parole violations. Since the 1996 cohort, the total return rate has been fairly stable at approximately 40%, with increasing violation rates and decreasing new conviction rates (see **Table 2**, p.3 and **Figure 2**, p.4).

Release Type. Offenders released by a decision of the Board of Parole returned at a higher rate (51%) than offenders released at their conditional release dates (40%). Offenders released at the maximum expiration of their sentence, who can only return for a new felony conviction because they are not subject to return for parole violations, had a return rate of 18% (see **Table 2**, p.3 and **Appendix A**, pp. 37-39).

Time to Return. Of the 9,474 offenders returned to custody, eighty-five percent returned within the first 24 months after their release (see **Table 3**, p.5). Overall, the median time to return was 11 months. The median time to return was 19 months for new commitments and 9 months for parole violators. The median time to return has become shorter since 1985 releases (see **Figure 3**, page 6). This has been primarily due to a decrease in the median time to return among parole violators.

Gender. Women had a much lower rate of return (30%) than men (43%). The difference in female and male return rates was evident for both new convictions (4% vs. 9%) and parole violation returns (26% vs. 34%) (see **Table 4**, p.7 and **Figures 4.1** and **4.2**, p.8).

Release Crime. The return rate of VFO's was 45% and the return rate of "Property and Other Offenders" was 42%. Individual crimes with the highest return rates included Other VFO Sex Offenses (56%), Burglary 2nd (55%), Robbery 2nd (55%), Possession of Stolen Property (53%), and Burglary 3rd (50%). Individual crimes with the lowest return rates included Murder (13%), Criminally Negligent Homicide (14%), and Manslaughter 1st or 2nd (21%) (see **Table 5**, p.10).

Readmission Crime. Offenders who returned for the commitment of new crimes were most often returned for new drug offenses. Thirty-one percent of the 2013 releases returned with new felony convictions committed drug offenses, 29% were returned for property and other offenses, 29% were convicted of violent felony offenses, and 12% were convicted of other coercive offenses (see **Table 6**, p.14).

Age. Younger offenders returned to DOCCS' custody at a higher rate than older offenders. Over half (59%) of the offenders released in 2013 who were under 21 years old returned, while 41% of the offenders 21 years of age or older returned (see **Table 7.1**, p.16).

Criminal History. The return rate increased as the number of prior felony convictions increased. Among the 2013 releases, 38% of offenders with no prior conviction returned within three years, while just under half (48%) of the releases with four or more prior felony convictions returned (see **Table 9.2**, p.21).

First vs. Previous Releases. Offenders who had no prior releases on their sentence were less likely to return (38%) than offenders previously released and returned (50%) (see **Table 10**, p.22).

Region. Among the 2013 releases, offenders committed from Upstate Urban counties were more likely to return (52%) than offenders from other Upstate counties in New York State (43%), Suburban New York City (39%), or New York City (38%) (see **Table 11**, p. 26).

Veterans. Among the 2013 releases, offenders identified as verified veterans returned to prison at lower rates (27%) than nonveterans (42%) (see **Table 13**, p. 31).

COMPAS Supervision Level . Return rates varied for offenders released to Community Supervision and supervised at different supervision levels. Those most intensively supervised, at Level 1, had the highest return rate (60%), followed by those supervised at Level 2 (53%), Level 3 (40%), and Level 4 (20%) (see **Table 15**, p 33).

SECTION ONE: RELEASES AND RETURNS

The following report presents return-to-custody information on a cohort of inmates released from facilities of the New York State Department of Corrections and Community Supervision (DOCCS) in 2013.² Each offender was followed for three years after release. Return-to-custody data for the 2013 cohort is compared with earlier annual cohorts, beginning with 1985, as well as a cumulative cohort covering 1985-2013 releases. The return rates by several demographic and legal history variables are assessed. Finally, a partial follow-up analysis is presented for 2014 and 2015 releases.

Description of the Release Cohorts

There are several types of releases from DOCCS' facilities. For example, offenders may be temporarily released to a mental health facility, non-citizen offenders may be deported, offenders may be paroled or they may complete their sentence. As in past reports, this follow-up study includes only the sanctioned release or discharge of an inmate to the community due to:

- a) the expiration of a sentence with no requirement of supervision in the community;
- b) the inmate's release by authority of the Board of Parole;
- c) the inmate's conditional release, which is required by statute after the inmate has served his or her maximum or determinate sentence less any earned good time credits.

The release which triggers inclusion in the follow-up is not necessarily the first time the inmate was released from DOCCS' custody while serving the current sentence. The 2013 cohort includes some offenders who were released to parole supervision prior to 2013, but who then returned to DOCCS as parole violators before their re-release during 2013.³

Returns to New York State DOCCS' Custody

Although there are many ways to measure recidivism (e.g., re-arrest, re-conviction, and re-incarceration), this study defines recidivism as a return to DOCCS' custody as an inmate. Once an inmate is given a sanctioned release to the community, there are two ways that he or she can be readmitted to DOCCS' custody. A *New Court Commitment* returns to DOCCS' custody after receiving a new felony conviction and a new sentence. A *Returned Parole Violator* (RPV) is returned to DOCCS' custody to continue serving time on a remaining sentence after having seriously violated the conditions of post-release community supervision or parole supervision.⁴

Return rates are related to release type; parolees and conditional releases remain under community

² In April 2011, the Department of Correctional Services and the Division of Parole merged to become the Department of Corrections and Community Supervision (DOCCS).

³ One thousand ninety-eight of these re-released offenders had previously returned to custody to participate in an alternative treatment program, either the 90-day program at the Willard Drug Treatment Campus or the 45-day program at Edgecombe. These returned parole violators had been given a time assessment by an Administrative Law Judge, but served a shorter amount of time (90 or 45 days) and were re-released after successfully completing the program to which they were assigned.

⁴ New York currently has a mixed sentencing structure. Over half of the 2013 releases followed for this report (57%) were sentenced under New York's determinate sentencing policy, serving 6/7 of the sentence and then serving imposed post-release community supervision. Offenders who received indeterminate sentencing serve some portion of their sentence in prison and then remain under parole supervision until the maximum expiration of their sentence. For more detail, see Article 70, Sentences of Imprisonment, New York State Penal Law.

supervision until the maximum expiration of their incarceration and post-release supervision sentences and therefore may be returned to DOCCS' custody for violating the rules of parole supervision as well as for a new felony conviction. Offenders who complete their maximum sentence, however, are not under parole supervision after their release, and can only return for committing a new felony offense.

The 2013 Release Cohort

As shown in **Table 1**, there were 22,470 inmates who were released from DOCCS during calendar year 2013. Of these, 9,097 (40%) were released to parole supervision as a result of an action by the Board of Parole,⁵ 11,003 (49%) were released to parole supervision on their conditional release date, and 2,370 (11%) were released after serving the maximum time on their sentence.

Table 1
2013 Releases: Returns to Custody by Type of Release

RELEASE TYPE	TOTAL RELEASES		RETURNS		NO RETURN	
			#	%	#	%
TOTAL	22,470	100.0%	9,474	42.2%	12,996	57.8%
PAROLE	9,097	40.5%	4,640	51.0%	4,457	49.0%
CONDITIONAL RELEASE	11,003	49.0%	4,406	40.0%	6,597	60.0%
MAXIMUM EXPIRATION	2,370	10.5%	428	18.1%	1,942	81.9%

Overall, 42% (9,474) of the 2013 releases were recommitted to DOCCS within three years of release; the return rate for the 2013 cohort is similar to the rate recorded for the 2012 releases. Since the 1996 cohort, the total return rate has been stable at approximately 40% (see **Figure 2** and **Appendix A**). Among the 2013 releases, 18% of the maximum expiration releases returned to DOCCS' custody within three years, compared to 40% of the conditional releases and 51% of the paroled offenders. This relationship has been consistent since the release cohort of 1999. Offenders released due to the maximum expiration of their sentence return at a lower rate because they are not subject to return for rule violations.

⁵ Besides offenders who were first-released by decision of the Board of Parole after serving their minimum sentence, included in these releases are offenders who were re-released back to Community Supervision after participating in an alternative drug treatment program as a returned parole violator as well as offenders re-released to post-release supervision whose release date was determined by an Administrative Law Judge.

SECTION TWO: RETURN RATES BY RELEASE TYPE AND READMISSION TYPE

Table 2 presents return rates by readmission type for the 2013 releases and for the cumulative release cohort of 1985-2013 releases (data for individual years are provided in **Appendix A**). Within three years of release, 33% of the 2013 releases were returned for rule violations and 9% returned with new felony convictions.

The percentage of the cohort released by action of the Board of Parole has decreased over time; among the 2013 releases, 40% were released by the Board, compared to 64% of the combined 1985-2013 cohort.⁶ Among both cohorts, paroled and conditionally released offenders were more likely to be returned for rule violations than for new felony convictions. Forty-three percent of the offenders released by the Parole Board during 2013 were returned for rule violations within three years and 8% returned for new felonies. Similarly, among the 2013 conditional releases, 33% were returned as parole violators, while 7% were returned for new crimes. The return rate for rule violations is higher among parole releases than among conditional releases. This is because most conditional releases are first releases whereas the majority of parole releases are not⁷, and offenders who had no prior releases on their sentence (first releases) tend to have a lower recidivism rate than those who had prior releases.

Table 2
Returns for New Felony Offenses and For Violations of Parole:
Inmates Released in 2013 and 1985-2013

RELEASE TYPE AND RELEASE COHORT	TOTAL RELEASED		TOTAL RETURNED	RETURNED: NEW COMMITMENT	RETURNED: PAROLE VIOLATION
	#	%			
2013 RELEASES	22,470	100.0%	9,474	1,975	7,499
% (return/release)	100.0%		42.2%	8.8%	33.4%
PAROLE	9,097	40.5%	4,640	746	3,894
% (return/release)	100.0%		51.0%	8.2%	42.8%
CONDITIONAL RELEASE	11,003	49.0%	4,406	801	3,605
% (return/release)	100.0%		40.0%	7.3%	32.8%
MAXIMUM EXPIRATION	2,370	10.5%	428	428	(Not Applicable)
% (return/release)	100.0%		18.1%	18.1%	
1985-2013 RELEASES	687,588	100.0%	285,442	98,156	187,286
% (return/release)	100.0%		41.5%	14.3%	27.2%
PAROLE	439,623	63.9%	194,391	63,048	131,343
% (return/release)	100.0%		44.2%	14.3%	29.9%
CONDITIONAL RELEASE	196,148	28.5%	78,994	23,051	55,943
% (return/release)	100.0%		40.3%	11.8%	28.5%
MAXIMUM EXPIRATION	51,817	7.5%	12,057	12,057	(Not Applicable)
% (return/release)	100.0%		23.3%	23.3%	

⁶ Inmates who received determinate sentencing may be first-released on CR date or ME date. Since determinate sentencing was introduced for second violent felony offenders in 1995, first violent felony offenders in 1998, and drug offenders in 2005, the number of conditional releases has increased.

⁷ For the 2013 release cohort, 96% of conditional releases were first releases on the sentence. Among parole releases, only 33% were first releases and 67% had prior releases on their sentence. By restricting the analysis to first releases only, the return rate for rule violations was higher among conditional releases (40%) than parole releases (32%). (See Section Ten for details).

As shown in **Figure 2**, since the 1996 cohort, the total return rate has been fairly stable at approximately 40%, with increasing violation rates and decreasing new conviction rates (see **Appendix A**). The total return rate for the 2013 cohort was slightly lower than the rate for the 2012 cohort (42% versus 43%, respectively). Since 1990, violator return rates have generally increased, while new commitment rates have fallen. The lowest new commitment return rate (8.6%) occurred among 2011 releases; this rate increased slightly among the 2012 release cohort (9.2%), and then decreased slightly to for the 2013 release cohort (8.8%). Among the 2013 cohort, technical parole violations accounted for 79% of all initial returns within three years (7,499 out of 9,474).

Figure 2
Three-Year Return Rates by Return Type: 1985-2013

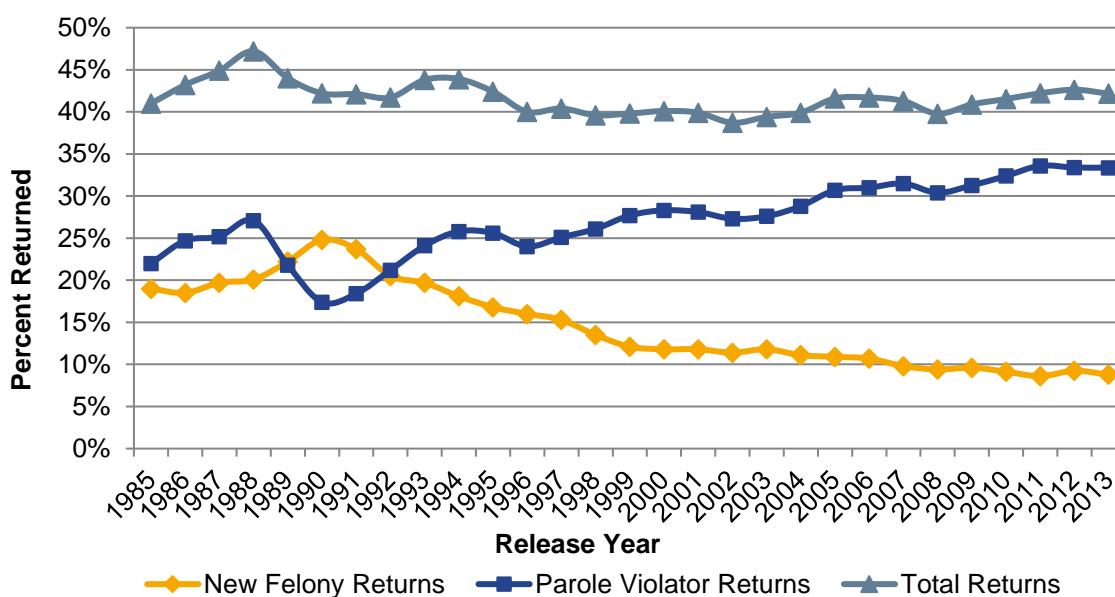

SECTION THREE: TIME TO RETURN

Table 3 presents the number of months from release to readmission for the 2013 releases that returned to DOCCS' custody. The median time-to-return for the 2013 cohort was 10.8 months. This means 50% of offenders returned to prison within eleven months of release. Of all 2013 releases returned to DOCCS' custody within three years, 85% were returned within 24 months of their release. Parole violators returned more quickly (9.0-month median) than releases who returned as new commitments (19.3-month median).

Table 3
Returns to Custody by Time to Return and Type of Return:
Inmates Released in 2013 and 1985-2013

TIME BETWEEN RELEASE AND RETURN	TYPE OF RETURN					
	TOTAL RETURNED		RETURNED: NEW COMMITMENT		RETURNED: PAROLE VIOLATION	
	#	%	#	%	#	%
2013 RELEASES						
TOTAL RETURNED	9,474	100.0%	1,975	100.0%	7,499	100.0%
1-6 MONTHS	2,474	26.1%	103	5.2%	2,371	31.6%
7-12 MONTHS	2,779	29.3%	355	18.0%	2,424	32.3%
13-18 MONTHS	1,658	17.5%	446	22.6%	1,212	16.2%
19-24 MONTHS	1,147	12.1%	397	20.1%	750	10.0%
25-30 MONTHS	797	8.4%	354	17.9%	443	5.9%
31-36 MONTHS	619	6.5%	320	16.2%	299	4.0%
MEDIAN # MONTHS	10.8		19.3		9.0	
1985-2013 RELEASES						
TOTAL RETURNED	285,442	100.0%	98,156	100.0%	187,286	100.0%
1-6 MONTHS	45,108	15.8%	6,871	7.0%	38,237	20.4%
7-12 MONTHS	80,785	28.3%	20,894	21.3%	59,891	32.0%
13-18 MONTHS	63,098	22.1%	23,091	23.5%	40,007	21.4%
19-24 MONTHS	44,230	15.5%	19,249	19.6%	24,981	13.3%
25-30 MONTHS	30,204	10.6%	15,468	15.8%	14,736	7.9%
31-36 MONTHS	22,017	7.7%	12,583	12.8%	9,434	5.0%
MEDIAN # MONTHS	13.9		18.0		12.0	

As shown in trend lines presented in **Figure 3**, the median time to return dropped substantially among parole violators between 1991 and 1999, and remained at just under 11 months until 2004, when it increased to 11.5 months. Between 2004 and 2007, the median time to return decreased among parole violators from 11.5 to 9.2 months. It has remained steady from 2007 to 2013 at about 9.2 months with a slight increase for the 2010 cohort to 9.5 months. Time-to-return among new commitments has increased since the mid-1990s. The median time to return for new commitments increased from 15.7 months among the 1994 release cohort (shortest recorded) to 19.6 months among the 2012 release cohort (longest recorded) and in 2013 decreased to 19.3 months.

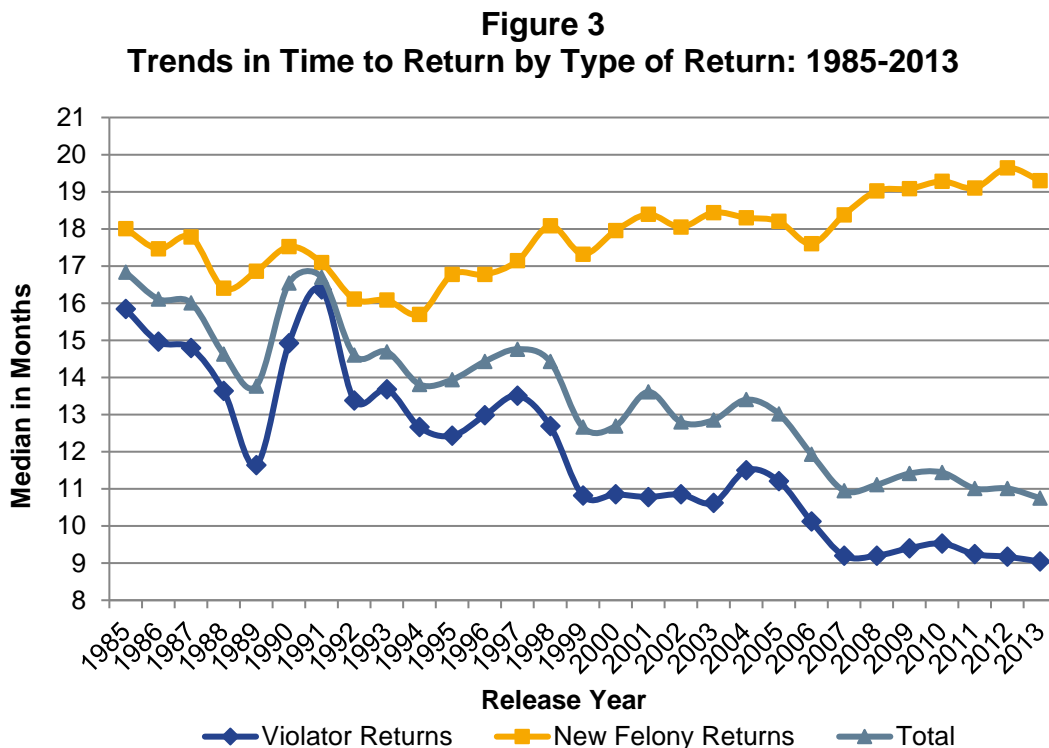

SECTION FOUR: RETURN RATES BY GENDER

Ninety-four percent of the 2013 releases were males (see **Table 4**). Since females tend to have a slightly shorter length of stay in DOCCS' custody, they are slightly overrepresented in the release cohort compared to an under custody population.⁸ Consistent with previous release cohorts, the rate of return for women offenders released in 2013 was substantially lower than the return rate for men (30% compared to 43%). For female offenders who returned to DOCCS' custody, 88% (339 out of 386) returned for parole violations and 12% (47 out of 386) returned for new offenses. For male offenders who returned to DOCCS' custody, 79% (7,160 out of 9,088) returned for parole violations and 21% (1,928 out of 9,088) returned for new crimes.

Return rates for the 1985-2013 cohort were similar to the 2013 release cohort; females had overall lower return rates than males (29% compared to 42%). For both females and males, the return rate for new commitments was higher for the 1985-2013 release cohort than for the 2013 release cohort.

Table 4
Returns to Custody by Gender:
Inmates Released in 2013 and 1985-2013

RELEASE TYPE AND RELEASE COHORT	TOTAL RELEASED		TOTAL RETURNED		RETURNED: NEW COMMITMENT		RETURNED: PAROLE VIOLATION	
	#	%	#	%	#	%	#	%
2013 RELEASES	22,470	100.0%	9,474	42.2%	1,975	8.8%	7,499	33.4%
MALES	21,187	94.3%	9,088	42.9%	1,928	9.1%	7,160	33.8%
FEMALES	1,283	5.7%	386	30.1%	47	3.7%	339	26.4%
1985-2013 RELEASES	687,588	100.0%	285,442	41.5%	98,156	14.3%	187,286	27.2%
MALES	640,573	93.2%	271,685	42.4%	94,417	14.7%	177,268	27.7%
FEMALES	47,015	6.8%	13,757	29.3%	3,739	8.0%	10,018	21.3%

Returns by gender for individual year cohorts are presented in **Appendix B**.

On the next page, the trends are illustrated graphically. Since the early 1990s, parole violator returns have generally been increasing, while new felony returns have generally been declining. The total return rate among both males and females decreased slightly among the 2013 release cohort. This was mostly due to the decrease in the returns for new felony conviction. The new felony return rate among males decreased slightly from 10% among 2012 releases to 9% for the 2013 cohort. Among females, the return rate for new felonies also decreased between 2012 and 2013 (5% to 4%).

⁸ On December 31, 2013, 96% of the offenders under custody were male and 4% were female.

Figure 4.1
Return Rates among Male Releases: 1985-2013

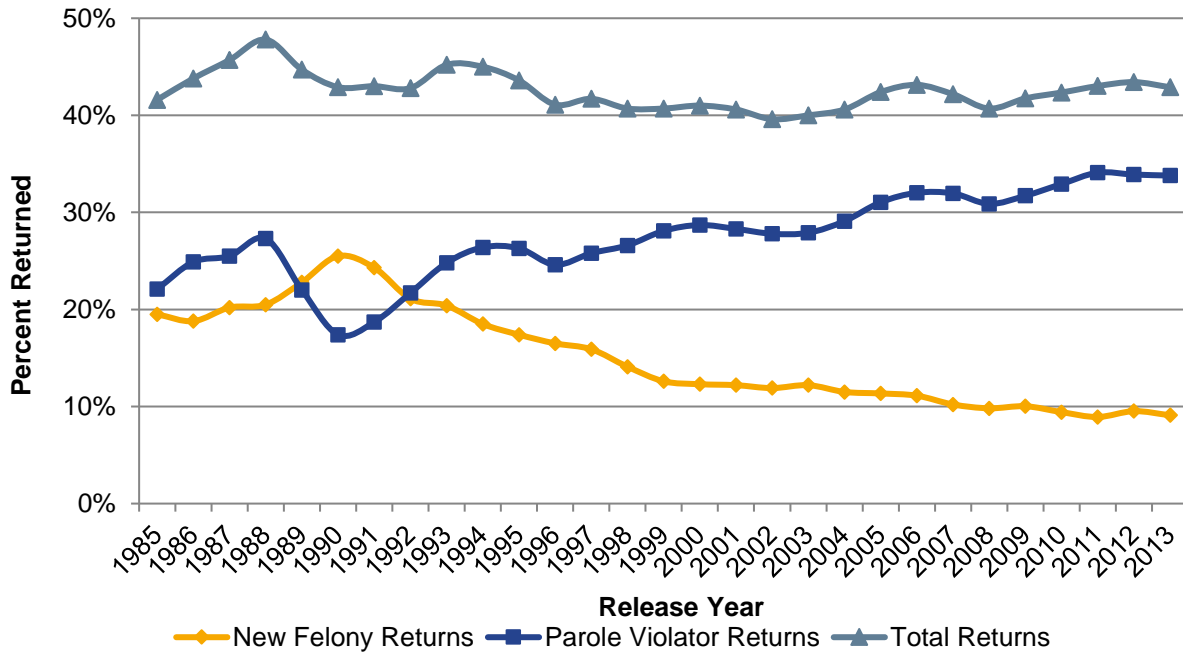
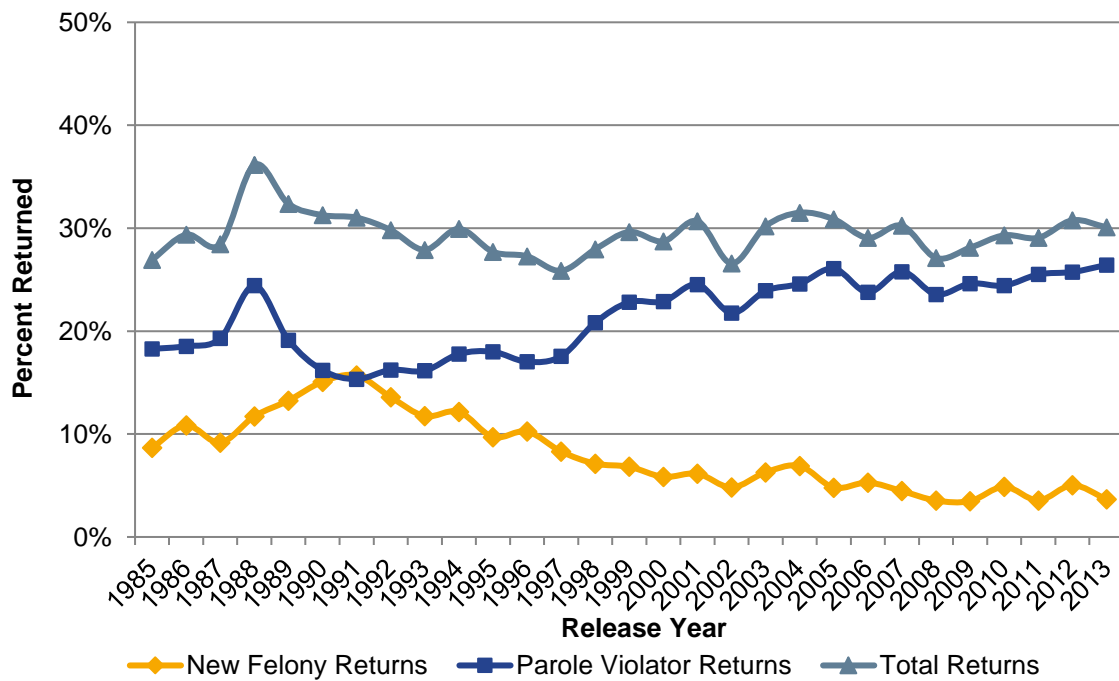

Figure 4.2
Return Rates among Female Releases: 1985-2013



SECTION FIVE: RETURN RATES BY RELEASE CRIME

Table 5 presents data on the most serious commitment crime⁹ for releases in the 2013 cohort. Crimes are broken out by major crime categories. Violent Felony Offenses (VFO's) include legislatively-designated violent crimes that invoke certain sentencing mandates and Class A crimes. Other violent or coercive crimes are included under the heading Other Coercive Offenses. Additional major categories include Drug Offenses, Property and Other Offenses, and two headings that denote legal status for young people, Youthful Offenders and Juvenile Offenders.

The total return rates were 45% for Violent Felony offenders, 40% for Other Coercive offenders, 38% for Drug offenders, 42% for Property and Other offenders, 45% for Youthful Offenders, and 38% for Juvenile Offenders.

Among individual crime categories, there were marked differences in the rates of return. Individuals convicted of offenses such as burglary, possessing stolen property, and robbery tended to have the highest rates of return, with about half returning within three years of release. More specifically, the highest rates of return were observed for Other VFO Sex Offenses (56%), Burglary 2nd (55%), Robbery 2nd (55%), Possession of Stolen Property (53%), and Burglary 3rd (50%). Offenders least likely to return within three years were convicted of Murder (13%), Criminally Negligent Homicide (14%), and Manslaughter 1st or 2nd (21%). Results for the 1985-2013 cohort can be observed in **Appendix C**. Results for the individual release cohorts between 1985 and 2013 are presented in **Appendix D**.

Figure 5.1 presents return rates for selected groupings of crime categories. While offenders with crimes such as burglary, stolen property offenses, and robbery had the highest return rates, offenders released after serving time for murder and manslaughter returned at the lowest rates.

Figure 5.1
Return Rates for Selected Crimes: 2013 Releases

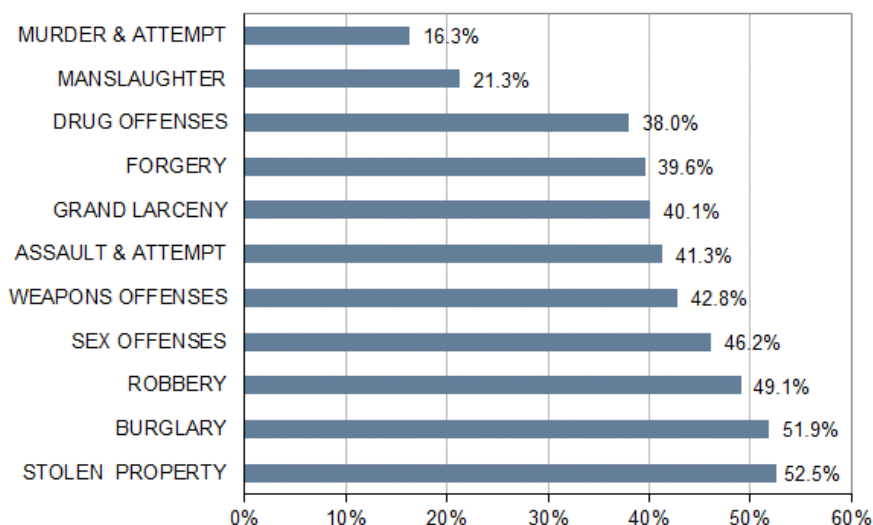

⁹ "Most serious commitment crime" is determined by the crime with the longest maximum sentence.

Table 5
2013 Releases: Most Serious Crime at Commitment by Return Type

MOST SERIOUS CRIME AT COMMITMENT	TOTAL RELEASED	TOTAL RETURNED		RETURNED: NEW COMMITMENT		RETURNED: PAROLE VIOLATOR	
TOTAL	22,470	9,474	42.2%	1,975	8.8%	7,499	33.4%
VIOLENT FELONY	8,746	3,965	45.3%	653	7.5%	3,312	37.9%
MURDER	304	38	12.5%	4	1.3%	34	11.2%
ATTEMPTED MURDER	162	38	23.5%	10	6.2%	28	17.3%
MANSLT 1ST,AG 2ND	268	57	21.3%	7	2.6%	50	18.7%
RAPE 1ST	241	117	48.5%	8	3.3%	109	45.2%
ROBBERY 1ST	1,094	481	44.0%	74	6.8%	407	37.2%
ROBBERY 2ND	1,543	846	54.8%	147	9.5%	699	45.3%
ASSAULT 1ST	436	149	34.2%	21	4.8%	128	29.4%
ASSAULT 2ND	780	365	46.8%	59	7.6%	306	39.2%
BURGLARY 1ST	208	91	43.8%	19	9.1%	72	34.6%
BURGLARY 2ND	1,488	822	55.2%	154	10.3%	668	44.9%
ARSON 1ST,2ND	53	21	39.6%	2	3.8%	19	35.8%
SODOMY 1ST	175	68	38.9%	2	1.1%	66	37.7%
VFO SEXUAL ABUSE 1,2,3	363	151	41.6%	6	1.7%	145	39.9%
WEAPONS OFFENSES	1,441	625	43.4%	135	9.4%	490	34.0%
KIDNAPPING 1ST,2ND	38	17	44.7%	1	2.6%	16	42.1%
OTHER VFO SEX OFFENSES	123	69	56.1%	2	1.6%	67	54.5%
OTHER VIOLENT FELONY	29	10	34.5%	2	6.9%	8	27.6%
OTHER COERCIVE	2,355	943	40.0%	171	7.3%	772	32.8%
MANSLAUGHTER 2ND	75	16	21.3%	3	4.0%	13	17.3%
CRIMINALLY NEGLIGENT HOMICIDE	35	5	14.3%	0	0.0%	5	14.3%
ROBBERY 3RD	713	318	44.6%	70	9.8%	248	34.8%
ATTEMPTED ASSAULT 2ND	354	135	38.1%	29	8.2%	106	29.9%
CONSPIRACY 2,3,4	129	38	29.5%	5	3.9%	33	25.6%
OTHER WEAPONS	398	162	40.7%	36	9.0%	126	31.7%
OTHER SEX OFFENSES	397	195	49.1%	11	2.8%	184	46.3%
OTHER COERCIVE	254	74	29.1%	17	6.7%	57	22.4%
DRUG OFFENSES	5,394	2,050	38.0%	497	9.2%	1,553	28.8%
PROPERTY AND OTHER OFFENSES	5,057	2,104	41.6%	540	10.7%	1,564	30.9%
BURGLARY 3RD	1,561	777	49.8%	189	12.1%	588	37.7%
GRAND LARCENY	1,048	420	40.1%	106	10.1%	314	30.0%
FORGERY	419	166	39.6%	43	10.3%	123	29.4%
POSSESSION OF STOLEN PROPERTY	337	177	52.5%	51	15.1%	126	37.4%
DRIVE INTOXICATED	626	148	23.6%	40	6.4%	108	17.3%
CONTEMPT 1ST	299	140	46.8%	33	11.0%	107	35.8%
ALL OTHER FELONIES	767	276	36.0%	78	10.2%	198	25.8%
YOUTHFUL OFFENDER	865	392	45.3%	107	12.4%	285	32.9%
JUVENILE OFFENDER	53	20	37.7%	7	13.2%	13	24.5%

Figure 5.2 shows trends in total return rates of the annual release cohorts between 1985 and 2013, for select major crime categories and overall. Property and Other offenders consistently returned at a higher rate than offenders in the other crime categories until 2009. The return rate for Violent Felony Offenders (VFOs) decreased in the late 1990s and early 2000s and has increased since 2002. Since the 2011 release cohorts, the return rate for VFOs was higher than the return rate for Property and Other offenders.

Between 1996 and 2006, the return rates for drug offenders generally increased (with slight decreases in 2002 and 2003). While drug offenders returned at a lower rate than the other crime categories, their return rate exceeded the rate for violent felony offenders between 2000 and 2004. The return rate for drug offenders peaked in the 2006 release year and generally decreased thereafter. Beginning with the 2008 release cohort, drug offenders showed the lowest return rates among all crime categories.

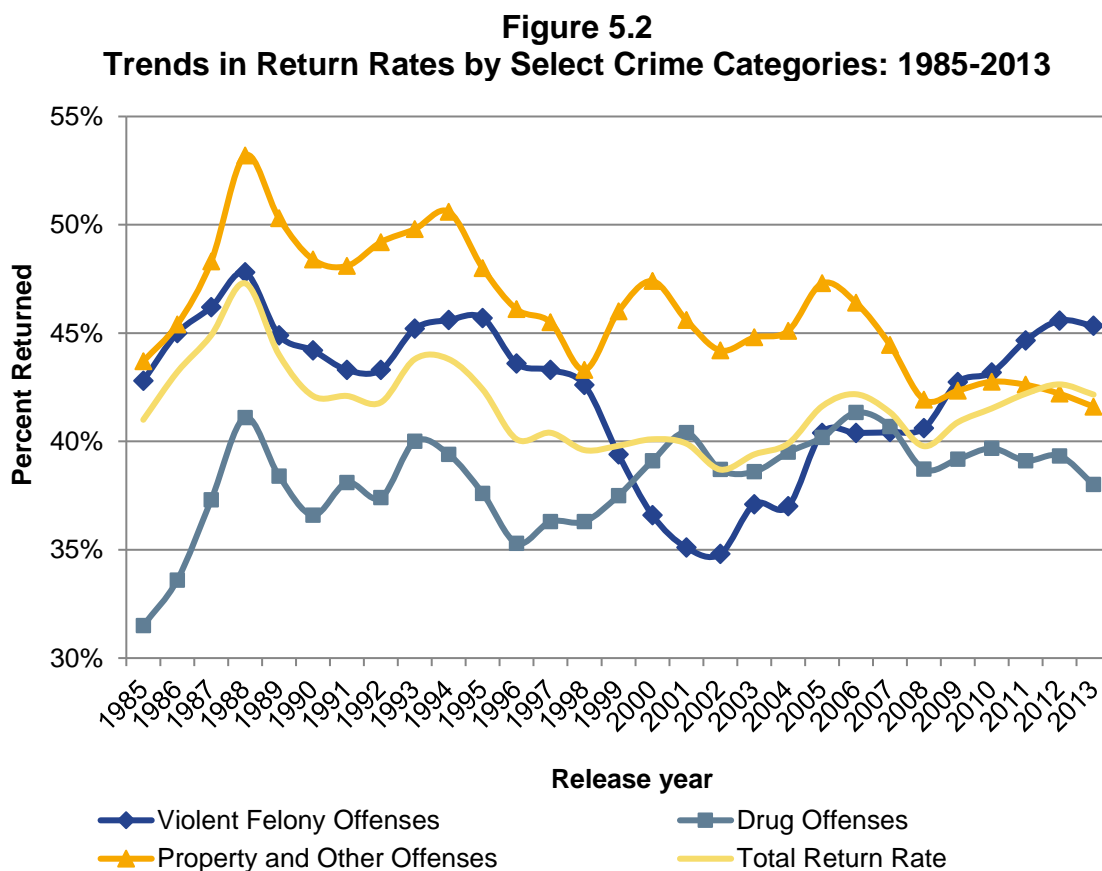

Figures 5.3 and **5.4** illustrate some differences in return trends based on type of return. New commitment returns generally declined for every type of offender since 1990. The new commitment return rates reached their lowest point in 2011, slightly increased in 2012, and then slightly decreased in 2013. Parole violation return rates have generally increased since 1990. The parole violation return rate among violent offenders increased from the lowest return rate crime category in the early 2000s to the highest return rate crime category in 2011, with a slight decrease in 2012, and a return to the 2011 rate in 2013.

Figure 5.3
Trends in New Commitment Returns by Select Crime Categories: 1985-2013

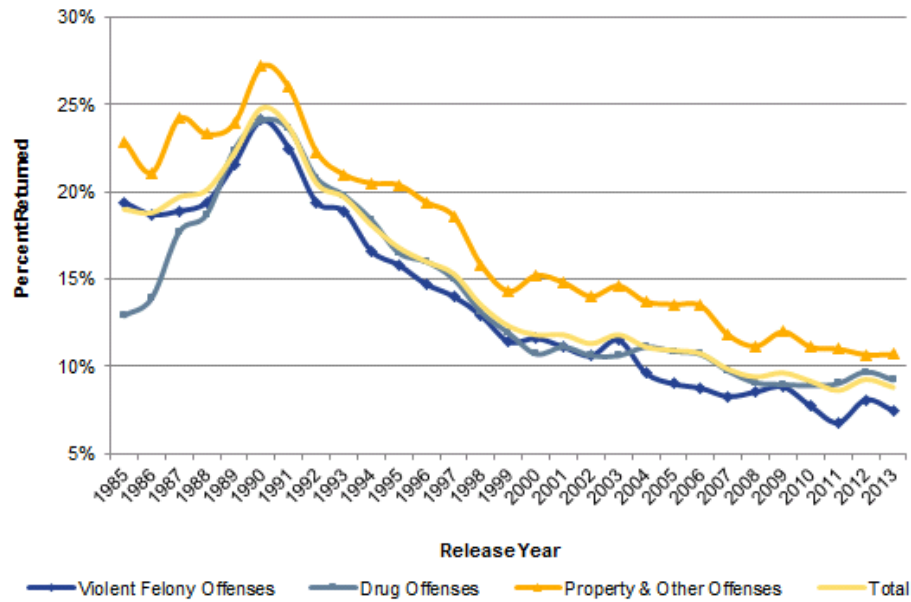
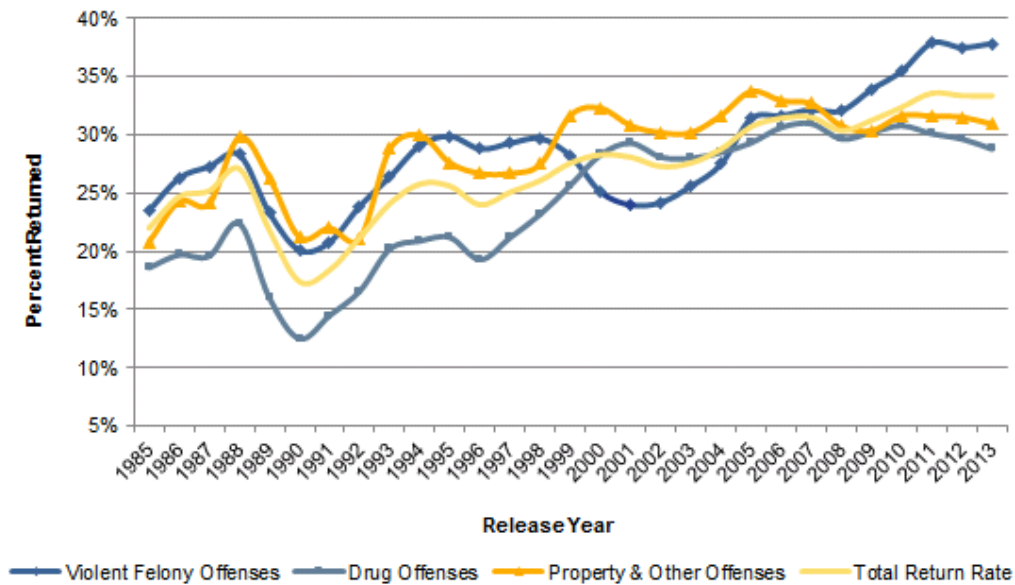

Figure 5.4
Trends in Parole Violation Returns by Select Crime Categories: 1985-2013



SECTION SIX: READMISSION CRIMES

Among the 22,470 offenders in the 2013 release cohort, 1,975 (8.8%) were returned to DOCCS' custody within three years of release following conviction for a new felony offense. **Figure 6** and **Table 6** present the crimes for which these offenders were returned to DOCCS' custody. Among 2013 releases returned to prison, more offenders returned for a drug crime than for any other offense category. Thirty-one percent of the 2013 releases who returned within three years for new felony convictions were convicted of drug offenses, 29% were returned for property or other offenses, 29% were returned for violent felony offenses, and 12% were returned for other coercive offenses.

Table 6 also shows new commitment returns for the combined 1985-2013 release cohort. The combined release cohort most often returned for drug offenses (43%), although the return rate for drug offenses has decreased since the 1990s (see **Figure 6**). The return rate for violent felonies decreased until 1999 and increased moderately since then (29% in 2013).

The gap between the proportion of offenders returned for committing drug offenses and the proportion returned for violent offenses narrowed significantly since the mid-1990s. Among 1995 releases, 51% returned for drug offenses and 23% returned for violent offenses. Among 2013 releases, the return rate for drug offenses was 31% and violent offenses was 29%. The return rate for committing other coercive offenses remained the lowest among the different crime types.

Appendices E.1 and E.2 show return crimes by release crimes for the 2013 and 1985-2013 cohorts.

Figure 6
Trends in Return Crime Type, 1985-2013

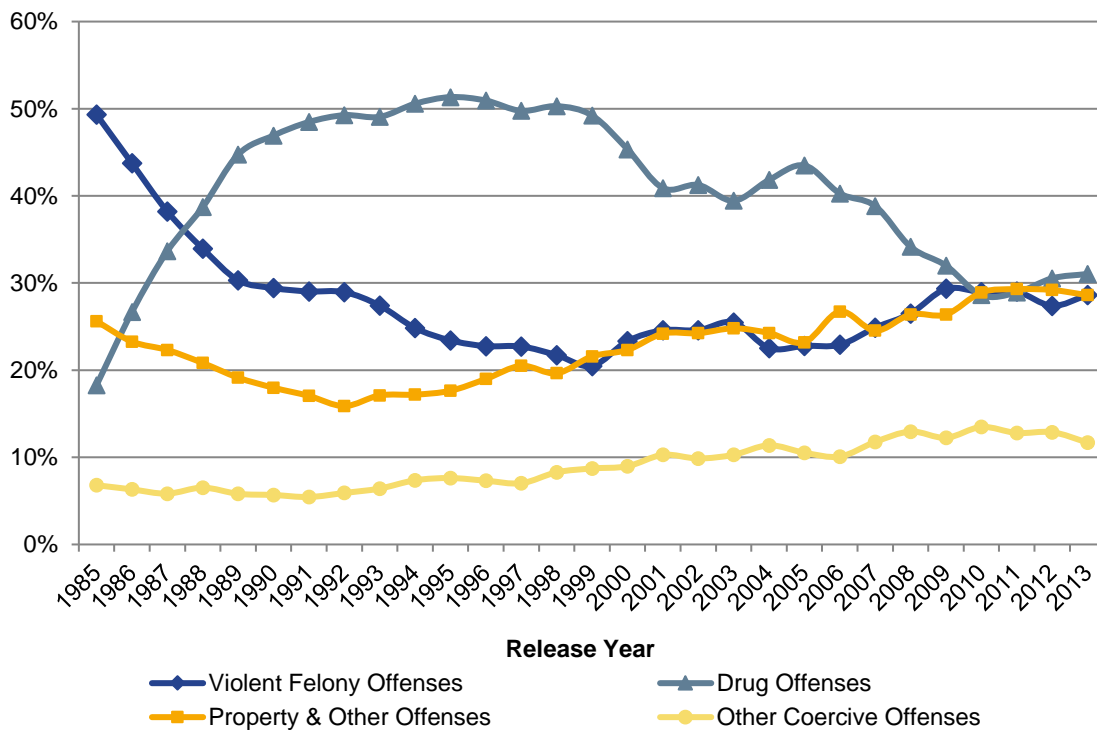

Table 6
Crime on Return among New Commitments:
Inmates Released in 2013 and 1985-2013

CRIME ON RETURN	2013 RELEASES RETURNED AS NEW COMMITMENT		1985-2013 RELEASES RETURNED AS NEW COMMITMENT	
	#	%	#	%
TOTAL	1,975	100.0%	98,155	100.0%
VIOLENT FELONY OFFENSES	565	28.6%	27,044	27.6%
MURDER	15	0.8%	809	0.8%
ATTEMPTED MURDER	11	0.6%	442	0.5%
MANSLAUGHTER	13	0.7%	413	0.4%
RAPE 1ST	8	0.4%	481	0.5%
ROBBERY 1ST	64	3.2%	4,886	5.0%
ROBBERY 2ND	78	3.9%	5,671	5.8%
ASSAULT 1ST	34	1.7%	834	0.8%
ASSAULT 2ND	48	2.4%	1,491	1.5%
BURGLARY 1ST	15	0.8%	622	0.6%
BURGLARY 2ND	132	6.7%	6,184	6.3%
ARSON 1ST and 2ND	4	0.2%	57	0.1%
SODOMY 1ST	1	0.1%	213	0.2%
VFO SEXUAL ABUSE 1,2,3	12	0.6%	413	0.4%
WEAPONS OFFENSES	104	5.3%	4,325	4.4%
KIDNAPPING	8	0.4%	104	0.1%
OTHER VFO SEX OFFENSES	10	0.5%	62	0.1%
OTHER VIOLENT	8	0.4%	37	<0.1%
OTHER COERCIVE OFFENSES	231	11.7%	8,182	8.3%
MANSLAUGHTER 2ND	1	0.1%	77	0.1%
CRIMINALLY NEGLIGENT HOMICIDE	2	0.1%	40	<0.1%
ROBBERY 3RD	88	4.5%	4,171	4.2%
ATTEMPTED ASSAULT 2ND	42	2.1%	1,228	1.3%
OTHER SEX OFFENSES	7	0.4%	610	0.6%
OTHER COERCIVE	91	4.6%	2,056	2.1%
DRUG OFFENSES	613	31.0%	41,815	42.6%
PROPERTY & OTHER OFFENSES	565	28.6%	21,103	21.5%
BURGLARY 3RD	202	10.2%	7,984	8.1%
GRAND LARCENY	113	5.7%	5,208	5.3%
FORGERY	44	2.2%	1,603	1.6%
STOLEN PROPERTY	45	2.3%	3,190	3.2%
DRIVING WHILE INTOXICATED	37	1.9%	1,131	1.2%
ALL OTHER FELONIES	124	6.3%	1,987	2.0%
YOUTHFUL OFFENDERS	0	0.0%	5	<0.1%
JUVENILE OFFENDERS	1	0.1%	4	<0.1%
DATA NOT AVAILABLE	0	0.0%	2	<0.1%

SECTION SEVEN: RETURN RATES BY AGE AT RELEASE

The relationship between return rates and age at time of release is illustrated in **Figure 7** and **Table 7.1**.¹⁰ Since 1985, the average age of releases increased, from 29 among 1985 releases, to 36 among 2013 releases.

Among 2013 releases, 59% of the offenders who were under 21 when released returned to DOCCS' custody within three years, while 41% of those 21 years old or older returned to DOCCS' custody (see **Table 7.1**). Generally, return rates declined as age at release increased, with one exception—similar to recent release cohorts, return rates slightly increased for offenders in their mid- to late-forties.

The data for the aggregate 1985-2013 cohort shows a steady decline in return rate as the age at release increases. **Appendix F** presents return rates by age at release for the individual 1985-2013 release cohorts.

Table 7.2 shows new commitment returns for the 2013 release cohort by age group. Offenders age 50 or older returned to prison for committing a new crime were most likely to return for committing non-violent Property and Other crimes (43% or 71 out of 166). The highest return rate for offenders under age 50 was among Drug Offenders (31%) followed by Violent Felony Offenders (30%) and Property and Other crimes (27%).

Figure 7
2013 Return Rates by Age at Release

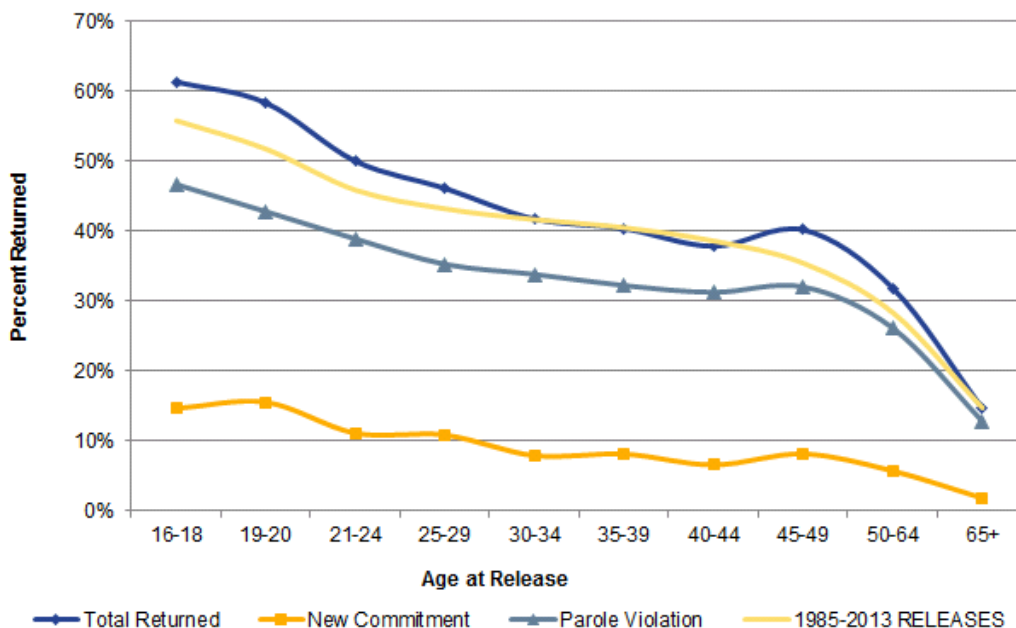

¹⁰ Of the 2013 release cohort, 4.2% were under 21. This is comparable to the composition of inmates under custody as of December 31, 2013, when 4.1% of the inmates were under 21.

TABLE 7.1
2013 AND 1985-2013 RELEASES: RETURNS BY AGE AT RELEASE

RELEASE TYPE BY COHORT	AGE AT TIME OF RELEASE													Data not Avail.
	TOTAL	TOTAL UNDER 21	TOTAL 21 +	16-18	19-20	21-24	25-29	30-34	35-39	40-44	45-49	50-64	65 and Over	
2013 RELEASES	22,470 100.0%	935 100.0%	21,535 100.0%	150 100.0%	785 100.0%	3,147 100.0%	4,116 100.0%	3,703 100.0%	2,789 100.0%	2,415 100.0%	2,316 100.0%	2,831 100.0%	218 100.0%	0
TOTAL RETURNED	9,474 42.2%	550 58.8%	8,924 41.4%	92 61.3%	458 58.3%	1,574 50.0%	1,899 46.1%	1,546 41.7%	1,126 40.4%	914 37.8%	931 40.2%	902 31.9%	32 14.7%	0
RETURNED: NEW COMMITMENT	1,975 8.8%	144 15.4%	1,831 8.5%	22 14.7%	122 15.5%	350 11.1%	447 10.9%	293 7.9%	227 8.1%	159 6.6%	189 8.2%	162 5.7%	4 1.8%	0
RETURNED: PAROLE VIOLATION	7,499 33.4%	406 43.4%	7,093 32.9%	70 46.7%	336 42.8%	1,224 38.9%	1,452 35.3%	1,253 33.8%	899 32.2%	755 31.3%	742 32.0%	740 26.1%	28 12.8%	0
1985-2013 RELEASES	687,588 100.0%	41,062 100.0%	646,518 100.0%	8,997 100.0%	32,065 100.0%	106,432 100.0%	143,229 100.0%	129,538 100.0%	103,948 100.0%	75,613 100.0%	46,311 100.0%	38,611 100.0%	2,836 100.0%	8 100.0%
TOTAL RETURNED	285,442 41.5%	21,620 52.7%	263,821 40.8%	5,021 55.8%	16,599 51.8%	48,835 45.9%	61,901 43.2%	53,993 41.7%	42,115 40.5%	29,197 38.6%	16,411 35.4%	10,951 28.4%	418 14.7%	1 12.5%
RETURNED: NEW COMMITMENT	98,156 14.3%	8,697 21.2%	89,459 13.8%	1,979 22.0%	6,718 21.0%	19,515 18.3%	23,932 16.7%	18,762 14.5%	12,855 12.4%	7,767 10.3%	4,003 8.6%	2,520 6.5%	105 3.7%	0 0.0%
RETURNED: PAROLE VIOLATION	187,286 27.2%	12,923 31.5%	174,362 27.0%	3,042 33.8%	9,881 30.8%	29,320 27.5%	37,969 26.5%	35,231 27.2%	29,260 28.1%	21,430 28.3%	12,408 26.8%	8,431 21.8%	313 11.0%	1 12.5%

TABLE 7.2
CRIME ON RETURN BY RELEASE AGE AMONG NEW COMMITMENTS:
INMATES RELEASED IN 2013

CRIME ON RETURN	AGE UNDER 50									AGE 50 OR +				TOTAL		
	16-18	19-20	21-24	25-29	30-34	35-39	40-44	45-49	SUBTOTAL	50-64	65 +	SUBTOTAL				
VFO	14	60	145	129	76	48	35	29	536	29.6%	29	0	29	17.5%	565	28.6%
MURDER	1	2	2	3	2	2	0	3	15	0.8%	0	0	0	0.0%	15	0.8%
ATTEMPT MURDER	0	0	6	4	0	0	1	0	11	0.6%	0	0	0	0.0%	11	0.6%
MANSLAUGHTER 1ST	0	1	5	3	1	0	2	1	13	0.7%	0	0	0	0.0%	13	0.7%
RAPE 1ST	0	0	1	1	2	1	0	2	7	0.4%	1	0	1	0.6%	8	0.4%
ROBBERY 1ST	1	13	17	12	8	1	4	3	59	3.3%	5	0	5	3.0%	64	3.2%
ROBBERY 2ND	3	10	26	16	8	5	3	6	77	4.3%	1	0	1	0.6%	78	3.9%
ASSAULT 1ST	0	4	11	9	4	3	0	1	32	1.8%	2	0	2	1.2%	34	1.7%
ASSAULT 2ND	0	2	9	15	9	5	3	2	45	2.5%	3	0	3	1.8%	48	2.4%
BURGLARY 1ST	0	3	5	1	0	2	0	2	13	0.7%	2	0	2	1.2%	15	0.8%
BURGLARY 2ND	5	11	22	27	18	13	15	8	119	6.6%	13	0	13	7.8%	132	6.7%
ARSON 1ST,2ND	0	0	2	1	0	0	1	0	4	0.2%	0	0	0	0.0%	4	0.2%
SODOMY 1ST	0	0	0	1	0	0	0	0	1	0.1%	0	0	0	0.0%	1	0.1%
VFO SEXUAL ABUSE 1,2,3	0	0	1	2	4	4	1	0	12	0.7%	0	0	0	0.0%	12	0.6%
WEAPONS OFFENSES	4	13	33	28	15	8	3	0	104	5.7%	0	0	0	0.0%	104	5.3%
KIDNAPPING 1ST,2ND	0	0	2	2	2	1	0	0	7	0.4%	1	0	1	0.6%	8	0.4%
OTHER VFO SEX OFFENSES	0	1	1	2	2	2	1	0	9	0.5%	1	0	1	0.6%	10	0.5%
OTHER VIOLENT FELONY	0	0	2	2	1	1	1	1	8	0.4%	0	0	0	0.0%	8	0.4%
OTHER COERCIVE	3	17	52	44	35	19	21	23	214	11.8%	16	1	17	10.2%	231	11.7%
MANSLAUGHTER 2ND	0	0	0	1	0	0	0	0	1	0.1%	0	0	0	0.0%	1	0.1%
CRIMINALLY NEGLIGENT HOMICIDE	0	0	0	0	2	0	0	0	2	0.1%	0	0	0	0.0%	2	0.1%
ROBBERY 3RD	3	3	16	12	11	9	13	15	82	4.5%	6	0	6	3.6%	88	4.5%
ATTEMPTED ASSAULT 2ND	0	1	9	11	7	3	2	3	36	2.0%	6	0	6	3.6%	42	2.1%
OTHER SEX OFFENSES	0	0	3	1	2	1	0	0	7	0.4%	0	0	0	0.0%	7	0.4%
OTHER COERCIVE	0	13	24	19	13	6	6	5	86	4.8%	4	1	5	3.0%	91	4.6%
DRUG OFFENSES	1	24	86	156	103	100	46	48	564	31.2%	47	2	49	29.5%	613	31.0%
PROPERTY & OTHER	4	21	67	118	78	60	57	89	494	27.3%	70	1	71	42.8%	565	28.6%
BURGLARY 3RD	2	11	25	35	19	15	26	32	165	9.1%	37	0	37	22.3%	202	10.2%
GRAND LARCENY	1	3	12	23	19	15	7	20	100	5.5%	13	0	13	7.8%	113	5.7%
FORGERY	0	1	8	15	5	1	1	8	39	2.2%	5	0	5	3.0%	44	2.2%
POSSESSION OF STOLEN PROPERTY	1	4	5	12	2	2	5	10	41	2.3%	4	0	4	2.4%	45	2.3%
DRIVE INTOXICATED	0	0	1	4	8	8	5	5	31	1.7%	6	0	6	3.6%	37	1.9%
ALL OTHER FELONIES	0	2	16	29	25	19	13	14	118	6.5%	5	1	6	3.6%	124	6.3%
JUVENILE OFFENDER	0	0	0	0	1	0	0	0	1	0.1%	0	0	0	0.0%	1	0.1%
TOTAL	22	122	350	447	293	227	159	189	1,809	100.0%	162	4	166	100.0%	1,975	100.0%

SECTION EIGHT: RETURN RATES BY ETHNICITY

The ethnic distribution of the 2013 and 1985-2013 release cohorts is presented below in **Table 8**. Of the 2013 releases, 48% were African-American, 26% were White, and 24% were Hispanic. These percentages are similar to those of the under custody offender population at the end of 2013.¹¹

The highest return rate among the 2013 cohort was found for African-American offenders (45%); 41% of the White and 37% of the Hispanic offenders returned. Among the 1985-2013 aggregate cohort, the return rate was the highest for African-American releases (46%), followed by Hispanics (38%) and Whites (38%). While the return rate among African-American offenders has been relatively stable since 1985, the rate among White offenders has increased and the rate among Hispanic offenders has decreased. (See **Appendix G** for data on ethnicity for individual years.)

Table 8
Ethnic Group by Type of Return:
Inmates Released in 2013 and 1985-2013

ETHNIC GROUP	TOTAL RELEASED		TOTAL RETURNED	RETURNED:		RETURNED:
	#	%		NEW COMMITMENT	PAROLE VIOLATOR	
2013 Releases	22,470	100.0%	9,474	1,975	7,499	
% (return/release)			42.2%	8.8%		33.4%
AFRICAN-AMERICAN	10,707	47.7%	4,861	1,035	3,826	
% (return/release)			45.4%	9.7%		35.7%
WHITE	5,865	26.1%	2,431	450	1,981	
% (return/release)			41.4%	7.7%		33.8%
HISPANIC	5,338	23.8%	1,967	442	1,525	
% (return/release)			36.8%	8.3%		28.6%
OTHER	466	2.1%	181	36	145	
% (return/release)			38.8%	7.7%		31.1%
DATA NOT AVAILABLE	94	0.4%	34	12	22	
% (return/release)			36.2%	12.8%		23.4%
1985-2013 Releases	687,588	100.0%	285,442	98,156	187,286	
% (return/release)			41.5%	14.3%		27.2%
AFRICAN-AMERICAN	345,905	50.3%	157,430	54,080	103,350	
% (return/release)			45.5%	15.6%		29.9%
WHITE	129,892	18.9%	48,763	13,228	35,535	
% (return/release)			37.5%	10.2%		27.4%
HISPANIC	202,613	29.5%	76,081	29,997	46,084	
% (return/release)			37.5%	14.8%		22.7%
OTHER	7,214	1.0%	2,411	654	1,757	
% (return/release)			33.4%	9.1%		24.4%
DATA NOT AVAILABLE	1,964	0.3%	757	197	560	
% (return/release)			38.5%	10.0%		28.5%

¹¹ At the end of 2013, 49% of the inmates under custody were African-American, 24% were Hispanic, 24% were White and 3% were other ethnicities.

SECTION NINE: RETURN RATES BY CRIMINAL HISTORY

PREDICATE FELONY OFFENDERS

Since 1973, New York State law has provided more severe penalties for a person convicted as a second felony offender. The basic provisions of the second felony offender law mandated an indeterminate prison sentence with a minimum term equal to one-half of the maximum (compared to a limit of one-third the maximum for first felony offenders). In 1995, the New York State Legislature passed the Sentencing Reform Act, which increased the minimum sentence length for first-time violent felons from one-third to one-half of the maximum sentence and imposed a determinate sentencing structure for repeat violent felons. In 1998, the Legislature extended the determinate sentencing to first felony violent offenders and added a period of post-release supervision for violent offenders ranging from one to five years. In 2004, the Legislature again extended determinate sentencing to drug offenders.

Approximately 48% of the 2013 releases were originally sentenced as second felony offenders. Second felony offenders in the 2013 cohort had a higher return rate (46%) than first felony offenders (38%), both overall and within all four crime categories.

Below, **Figure 9** summarizes return data for broad crime categories by felony offender status. More detailed crime information is presented in **Table 9.1** on the following page. The highest rate of return for second felony offenders was found for offenders who committed Violent Felony Offenses (51%). Among first felony offenders, the highest rate of return was found for Youthful Offenders (45%).¹² As shown in **Appendix H**, these patterns held true for the aggregate data.

Figure 9
Return Rates by Felony Offender Status and Crime Category, 2013 Releases

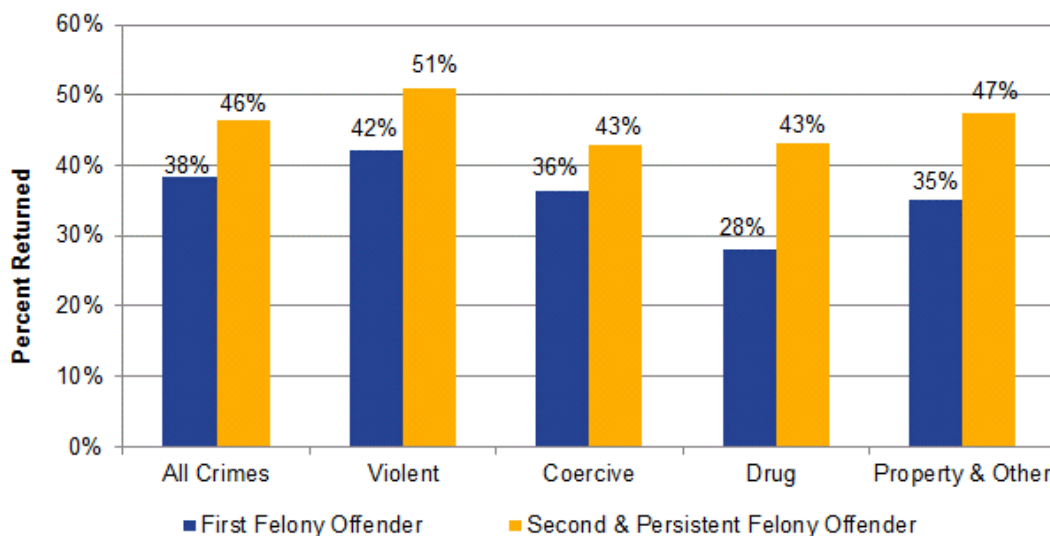

¹² Youthful Offenders can only be sentenced as first felony offenders.

Table 9.1
2013 Releases: Returns by Felony Offender Status

MOST SERIOUS COMMITMENT CRIME	TOTAL RELEASED	FIRST FELONY*			SECOND & PERSISTENT FELONY		
		RELEASED #	RETURNED #	%	RELEASED #	RETURNED #	%
TOTAL	22,470	11,777	4,511	38.3%	10,693	4,963	46.4%
VIOLENT FELONY OFFENSES	8,746	5,647	2,386	42.3%	3,099	1,579	51.0%
MURDER	304	304	38	12.5%	0	0	NA
ATTEMPTED MURDER	162	121	24	19.8%	41	14	34.1%
MANSLAUGHTER	268	203	39	19.2%	65	18	27.7%
RAPE 1ST	241	175	90	51.4%	66	27	40.9%
ROBBERY 1ST	1,094	649	309	47.6%	445	172	38.7%
ROBBERY 2ND	1,543	936	486	51.9%	607	360	59.3%
ASSAULT 1ST	436	293	95	32.4%	143	54	37.8%
ASSAULT 2ND	780	465	197	42.4%	315	168	53.3%
BURGLARY 1ST	208	150	61	40.7%	58	30	51.7%
BURGLARY 2ND	1,488	792	397	50.1%	696	425	61.1%
ARSON 1ST and 2ND	53	38	13	34.2%	15	8	53.3%
SODOMY 1ST	175	125	51	40.8%	50	17	34.0%
VFO SEXUAL ABUSE 1,2,3	363	289	115	39.8%	74	36	48.6%
DANGEROUS WEAPONS	1,441	939	388	41.3%	502	237	47.2%
KIDNAPPING	38	31	14	45.2%	7	3	42.9%
OTHER VFO SEX OFFENSES	123	113	62	54.9%	10	7	70.0%
OTHER VIOLENT	29	24	7	29.2%	5	3	60.0%
OTHER COERCIVE OFFENSES	2,355	1,013	369	36.4%	1,342	574	42.8%
MANSLAUGHTER 2ND	75	60	10	16.7%	15	6	40.0%
CRIMINALLY NEGLIGENT HOMICIDE	35	27	3	11.1%	8	2	25.0%
ROBBERY 3RD	713	263	108	41.1%	450	210	46.7%
ATTEMPTED ASSAULT 2ND	354	90	36	40.0%	264	99	37.5%
CONSPIRACY 2,3,4	129	76	19	25.0%	53	19	35.8%
OTHER WEAPONS	398	76	25	32.9%	322	137	42.5%
OTHER SEX OFFENSES	397	285	134	47.0%	112	61	54.5%
OTHER COERCIVE	254	136	34	25.0%	118	40	33.9%
DRUG OFFENSES	5,394	1,825	512	28.1%	3,569	1,538	43.1%
PROPERTY & OTHER OFFENSES	5,057	2,374	832	35.0%	2,683	1,272	47.4%
BURGLARY 3RD	1,561	589	266	45.2%	972	511	52.6%
GRAND LARCENY	1,048	370	114	30.8%	678	306	45.1%
FORGERY	419	154	64	41.6%	265	102	38.5%
STOLEN PROPERTY	337	90	43	47.8%	247	134	54.3%
DRIVING WHILE INTOXICATED	626	623	147	23.6%	3	1	33.3%
CONTEMPT 1ST	299	118	51	43.2%	181	89	49.2%
ALL OTHER FELONIES	767	430	147	34.2%	337	129	38.3%
YOUTHFUL OFFENDERS	865	865	392	45.3%	0	0	NA
JUVENILE OFFENDERS	53	53	20	37.7%	0	0	NA

PRIOR FELONY CONVICTIONS

Table 9.2 presents return rates among offenders with varying numbers of prior felony convictions accumulated before they were admitted to DOCCS' custody for the current offense. Among 2013 releases, the return rate increased as the number of prior felony convictions increased, with the exception of the slight decrease of returns for those with two prior convictions. The pattern of more experienced offenders returning at a greater rate than less experienced offenders applied to both new commitment and technical violation returns. In the 2013 release year, about half (48%) of the releases with four or more prior felony convictions returned within three years, compared to about one-third (38%) of those with no prior conviction.

Table 9.2
2013 Releases: Number of Prior Felony Convictions by Type of Return

NUMBER OF PRIOR FELONY CONVICTIONS	TOTAL RELEASED		TOTAL RETURNED	RETURNED: NEW COMMITMENT	RETURNED: PAROLE VIOLATOR
	#	%			
TOTAL <i>% (return/release)</i>	22,470	100.0%	9,474 42.2%	1,975 8.8%	7,499 33.4%
NONE <i>% (return/release)</i>	9,060	40.3%	3,459 38.2%	681 7.5%	2,778 30.7%
ONE PRIOR CONVICTION <i>% (return/release)</i>	5,591	24.9%	2,430 43.5%	506 9.1%	1,924 34.4%
TWO PRIOR CONVICTIONS <i>% (return/release)</i>	3,301	14.7%	1,433 43.4%	313 9.5%	1,120 33.9%
THREE PRIOR CONVICTIONS <i>% (return/release)</i>	1,943	8.6%	918 47.2%	206 10.6%	712 36.6%
FOUR OR MORE <i>% (return/release)</i>	2,575	11.5%	1,234 47.9%	269 10.4%	965 37.5%

SECTION TEN: RETURN RATES BY FIRST OR PREVIOUS RELEASE

Table 10 presents a breakdown of inmates who were first releases and inmates who had prior releases on their sentences for 2013 and 1985-2013 aggregate release cohorts.¹³ In the 2013 release year, 62% of inmates were first releases to the community, and 38% had been previously released from DOCCS. As shown in the table, inmates who had no prior releases on their sentence were less likely to return than offenders who had been previously released and returned (38% vs. 50%). These differences held for both new commitment and technical violation returns, and for the 1985-2013 releases.

Table 10
Returns among First and Previous Releases
Inmates Released in 2013 and 1985-2013

RELEASE STATUS	TOTAL RELEASED		TOTAL RETURNED	RETURNED: NEW COMMITMENT		RETURNED: PAROLE VIOLATION	
	#	%					
2013 RELEASES	22,470	100.0%	9,474	1,975		7,499	
% (return/release)			42.2%	8.8%		33.4%	
FIRST RELEASE	13,966	62.2%	5,239	1,028		4,211	
% (return/release)			37.5%	7.4%		30.2%	
PREVIOUS RELEASE	8,504	37.8%	4,235	947		3,288	
% (return/release)			49.8%	11.1%		38.7%	
1985-2013 RELEASES	687,588	100.0%	285,442	98,156		187,286	
% (return/release)			41.5%	14.3%		27.2%	
FIRST RELEASE	465,714	67.7%	175,046	60,440		114,606	
% (return/release)			37.6%	13.0%		24.6%	
PREVIOUS RELEASE	221,874	32.3%	110,396	37,716		72,680	
% (return/release)			49.8%	17.0%		32.8%	

Trends in returns by prior release are shown in **Figure 10.1**, **Figure 10.2**, and **Figure 10.3**. The difference in return rates between first and previous releases has been consistent for new commitment returns over time. However, the gap in parole violation returns between first and previous releases widened considerably beginning with the 1992 cohort. The annual rates are presented in **Appendix I**.

¹³ In this section, only prior releases on the sentence for which the inmate was under custody are considered; previous sentences and their corresponding releases, if any, are not included in the determination.

Figure 10.1
Total Return Rates among First and Previous Releases, 1985-2013

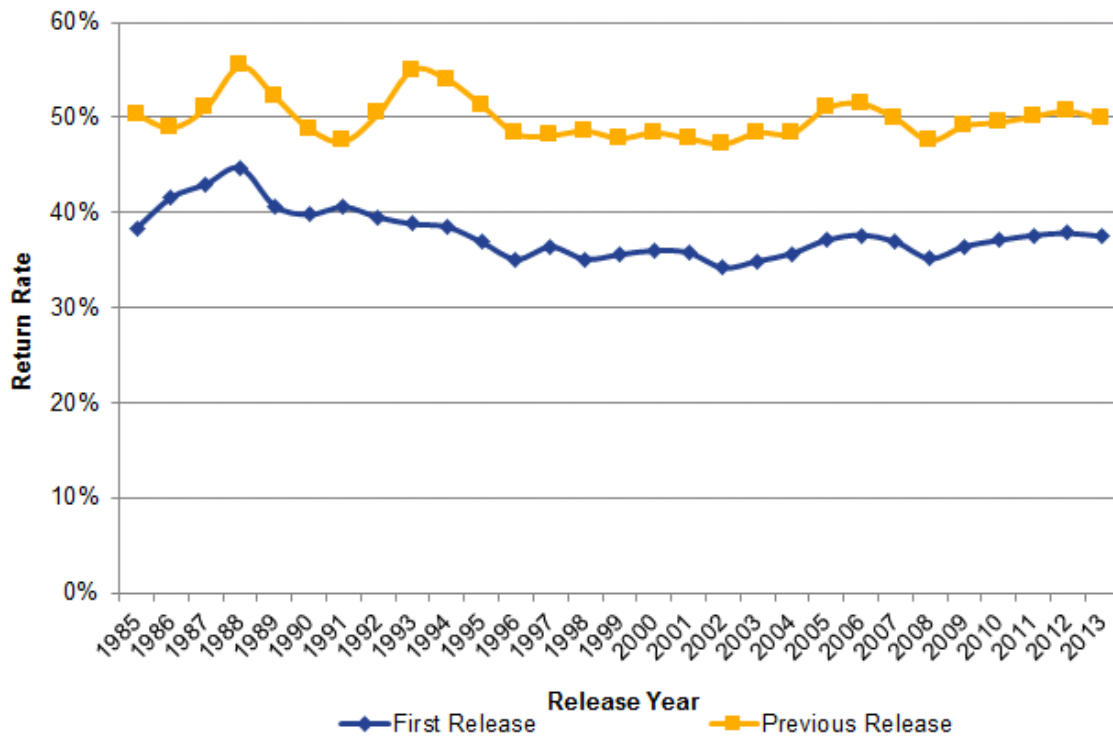

Figure 10.2
Parole Violation Return Rates among First and Previous Releases, 1985-2013

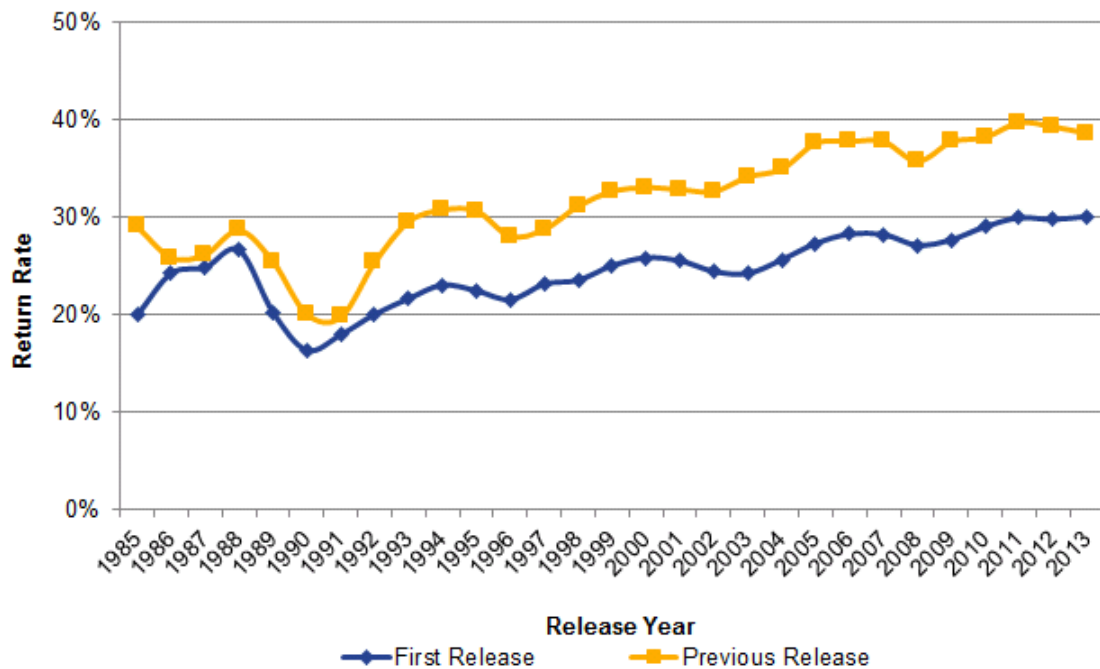
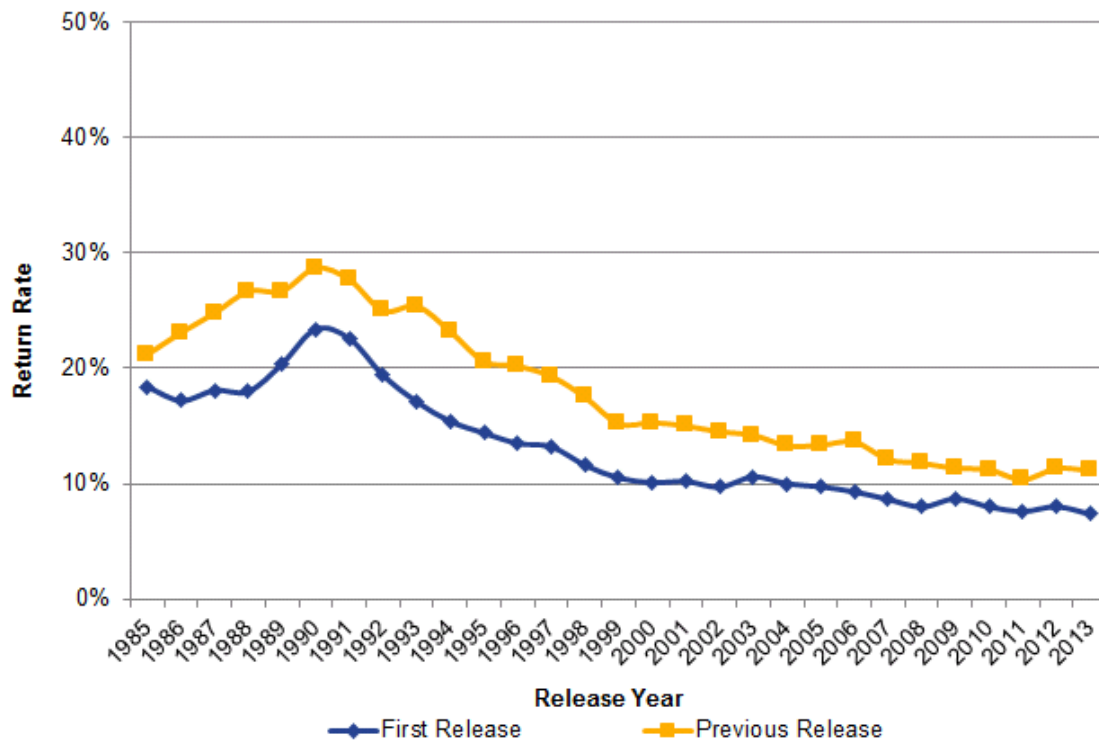

Figure 10.3
New Commitment Return Rates among First and Previous Releases, 1985-2013



SECTION ELEVEN: RETURN RATES BY REGION

Almost half (45%) of the 2013 study population was originally committed from one of the five counties of New York City (10,047 out of 22,470). Upstate Urban counties accounted for an additional 21%; 12% were committed from Suburban New York City counties, and the remaining 23% were committed from other areas of the state.

Among the 2013 releases, offenders from Upstate Urban counties had the highest return rate. Overall, 52% of the releases committed from Upstate Urban counties returned, compared to 43% of those from non-urban upstate (“Other New York State”) counties, 39% of releases from Suburban New York City, and 38% of the releases from New York City.

New conviction rates varied narrowly among the regional groupings: 10% of those from Upstate Urban counties returned for new felonies as did 9% of releases from Other New York State counties, 8% of the releases committed from New York City, and 7% of commitments from Suburban New York City counties. Commitment counties with the lowest new conviction return rates include Westchester (5%) and Richmond (6%). Onondaga county in the Upstate Urban region had the highest new conviction return rate (13%).

Most of the Upstate Urban counties also had relatively high parole violation return rates, with an overall violator return rate of 41%, compared to 34% for Other New York State counties, 32% among the releases committed from Suburban New York City, and 29% for releases from New York City. Commitment counties with the highest violator return rates included Rensselaer (48%), Broome (46%), Monroe (46%), and Erie (46%), and which are all Upstate Urban counties.

Trends in three-year return rates observed for the annual release cohorts differ by type of return and region, as presented in **Figures 11.1 - 11.4**. As shown in **Figure 11.1**, parole violator return rates among New York City commitments increased dramatically in the 1990’s, almost doubling over the time period, while new commitment return rates had an equally dramatic drop. The total return rate has remained at around 40% over the last fifteen years.

Among Suburban New York City counties, the return rate for parole violations increased since the late 1990’s, with a sharp increase since 2008, while the rate for new commitments generally decreased. In Upstate Urban counties, the return rates for parole violations increased over the last ten years, while new commitment return rates decreased slightly. Among Other New York State counties, in the last ten years, the return rates for parole violations increased slightly, while the new commitment return rates decreased slightly. Among Upstate Urban releases, the gap between parole violator returns and new commitment returns increased sharply between 2009 and 2013 (see **Figures 11.2, 11.3 and 11.4**).

Table 11
County of Commitment by Type of Return
Inmates Released in 2013 and 1985-2013

REGION OF COMMITMENT	TOTAL RELEASED	TOTAL RETURNED		RETURNED: NEW COMMITMENT		RETURNED: PAROLE VIOLATOR	
	#	#	%	#	%	#	%
2013 RELEASES	22,470	9,474	42.2%	1,975	8.8%	7,499	33.4%
NEW YORK CITY	10,047	3,811	37.9%	851	8.5%	2,960	29.5%
BRONX COUNTY	1,946	751	38.6%	143	7.3%	608	31.2%
KINGS COUNTY	2,347	907	38.6%	172	7.3%	735	31.3%
NEW YORK COUNTY	3,912	1,511	38.6%	387	9.9%	1,124	28.7%
QUEENS COUNTY	1,577	534	33.9%	132	8.4%	402	25.5%
RICHMOND COUNTY	265	108	40.8%	17	6.4%	91	34.3%
SUBURBAN NYC	2,619	1,020	38.9%	180	6.9%	840	32.1%
NASSAU	766	299	39.0%	53	6.9%	246	32.1%
ROCKLAND	180	64	35.6%	12	6.7%	52	28.9%
SUFFOLK	1,118	490	43.8%	85	7.6%	405	36.2%
WESTCHESTER	555	167	30.1%	30	5.4%	137	24.7%
UPSTATE URBAN	4,729	2,441	51.6%	490	10.4%	1,951	41.3%
ALBANY	745	346	46.4%	81	10.9%	265	35.6%
BROOME	342	185	54.1%	26	7.6%	159	46.5%
ERIE	964	517	53.6%	77	8.0%	440	45.6%
MONROE	1,010	570	56.4%	103	10.2%	467	46.2%
ONEIDA	455	188	41.3%	50	11.0%	138	30.3%
ONONDAGA	727	375	51.6%	94	12.9%	281	38.7%
RENSSELAER	169	102	60.4%	21	12.4%	81	47.9%
SCHENECTADY	317	158	49.8%	38	12.0%	120	37.9%
OTHER NEW YORK STATE	5,075	2,202	43.4%	454	8.9%	1,748	34.4%
1985-2013 RELEASES	687,588	285,442	41.5%	98,156	14.3%	187,286	27.2%
NEW YORK CITY	420,098	172,451	41.1%	66,030	15.7%	106,421	25.3%
BRONX COUNTY	90,609	36,578	40.4%	12,825	14.2%	23,753	26.2%
KINGS COUNTY	94,874	38,824	40.9%	14,000	14.8%	24,824	26.2%
NEW YORK COUNTY	161,547	69,451	43.0%	28,035	17.4%	41,416	25.6%
QUEENS COUNTY	64,625	24,148	37.4%	10,042	15.5%	14,106	21.8%
RICHMOND COUNTY	8,443	3,450	40.9%	1,128	13.4%	2,322	27.5%
SUBURBAN NYC	75,607	29,520	39.0%	10,340	13.7%	19,180	25.4%
NASSAU	24,250	9,085	37.5%	3,647	15.0%	5,438	22.4%
ROCKLAND	4,856	1,585	32.6%	581	12.0%	1,004	20.7%
SUFFOLK	28,331	12,056	42.6%	3,651	12.9%	8,405	29.7%
WESTCHESTER	18,170	6,794	37.4%	2,461	13.5%	4,333	23.8%
UPSTATE URBAN	101,656	46,632	45.9%	12,406	12.2%	34,226	33.7%
ALBANY	15,060	6,336	42.1%	1,817	12.1%	4,519	30.0%
BROOME	7,419	3,419	46.1%	817	11.0%	2,602	35.1%
ERIE	20,892	9,837	47.1%	2,264	10.8%	7,573	36.2%
MONROE	23,435	11,260	48.0%	3,024	12.9%	8,236	35.1%
ONEIDA	8,812	3,812	43.3%	1,235	14.0%	2,577	29.2%
ONONDAGA	14,334	6,748	47.1%	1,857	13.0%	4,891	34.1%
RENSSELAER	4,709	2,134	45.3%	568	12.1%	1,566	33.3%
SCHENECTADY	6,995	3,086	44.1%	824	11.8%	2,262	32.3%
OTHER NEW YORK STATE	89,954	36,740	40.8%	9,345	10.4%	27,395	30.5%
DATA NOT AVAILABLE	273	99	36.3%	35	12.8%	64	23.4%

Figure 11.1
Trends in Return Rates
New York City Commitments

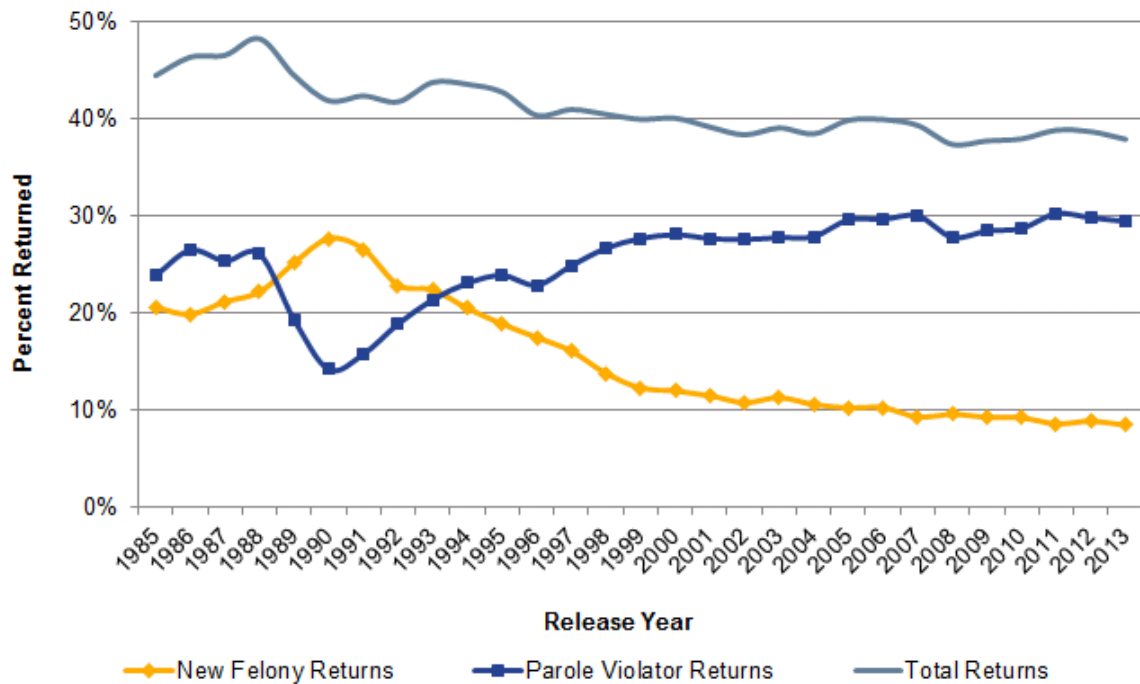

Figure 11.2
Trends in Return Rates
Suburban NYC Commitments

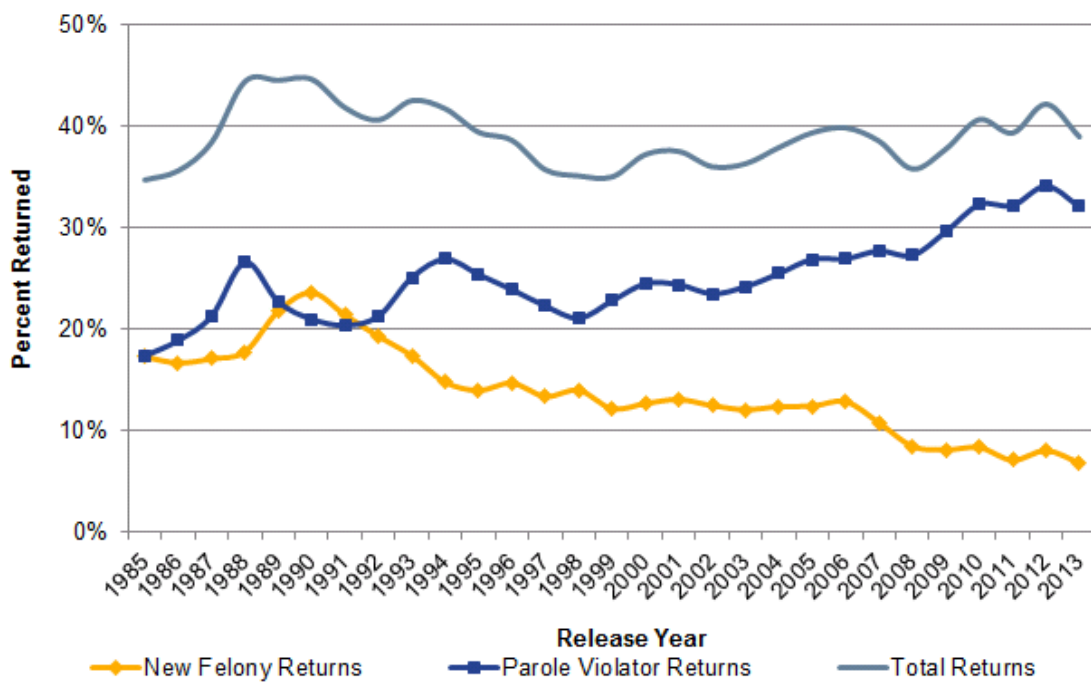

Figure 11.3
Trends in Return Rates
Upstate Urban Commitments

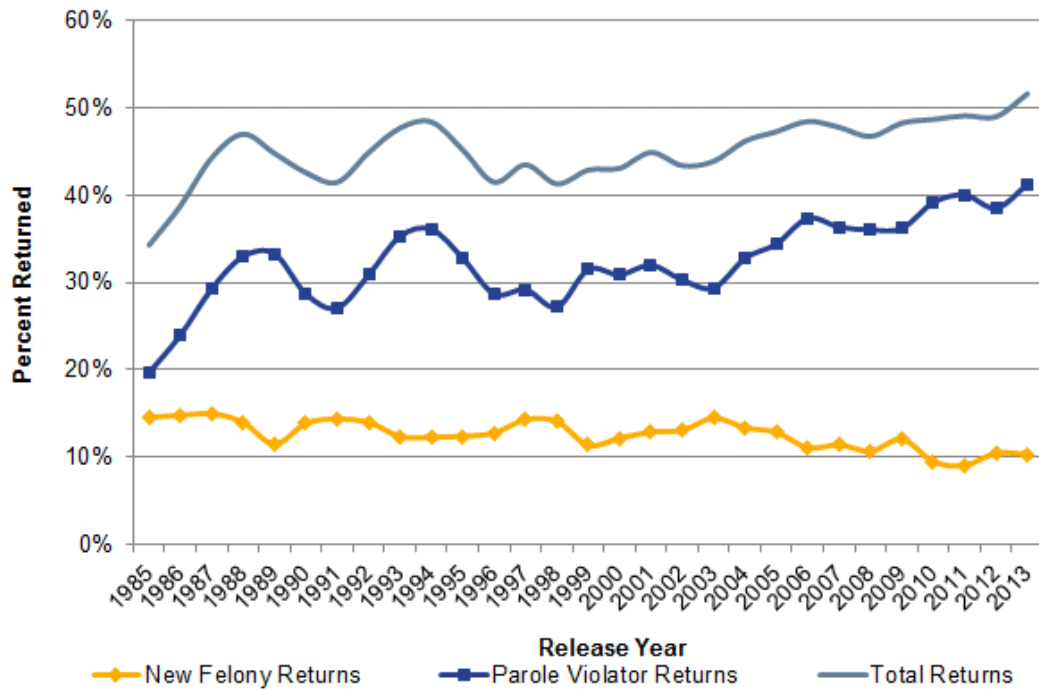
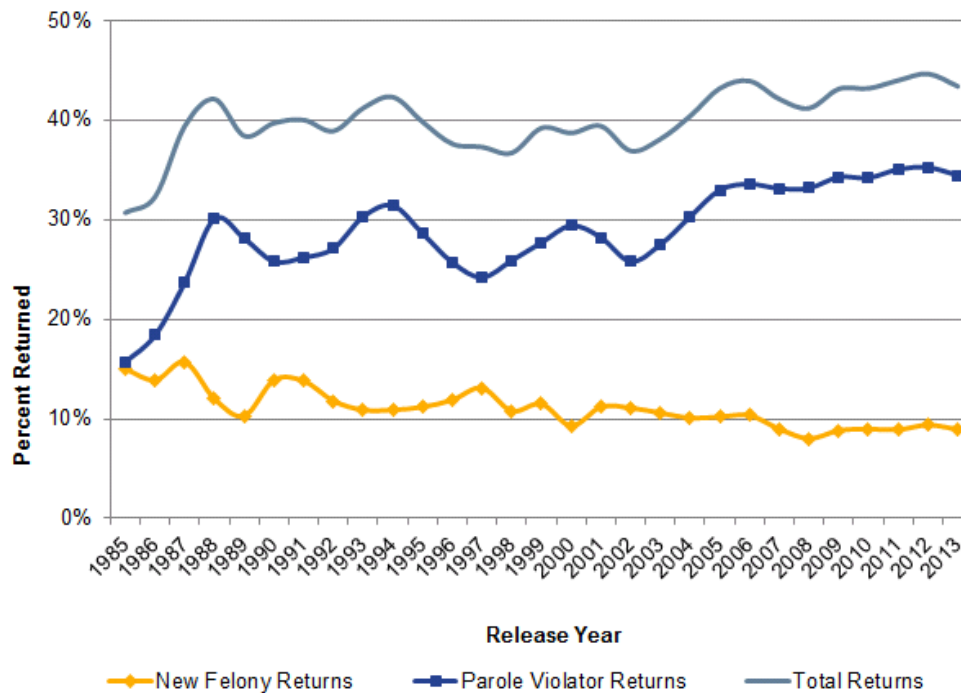

Figure 11.4
Trends in Return Rates
Other New York State Commitments



SECTION TWELVE: RETURNS OF DRUG OFFENDERS

Table 12 presents return rates by release type and felony class¹⁴ for offenders originally committed for a drug offense. Overall, 38% of the 5,394 drug felons released in 2013 returned to DOCCS' custody within three years, including 29% as parole violators and 9% with new convictions.

Fifty-five percent of the drug offenders released in 2013 were convicted of drug sales; 45% were in DOCCS' custody for drug possession convictions. Offenders convicted of drug sales were more likely to return than those convicted of possession (40% compared to 35%). These differences were attributed to higher levels of parole violation returns among offenders convicted of drug sales (31%) compared to the rates among those in DOCCS' custody for possession (26%). The new felony return rate was same for both drug possession convictions and drug sale convictions (9%). The trends in the return rates of drug offenders were presented in Section Five.

There was considerable variation in the return rates between drug felony classes; A-I and A-II drug felons returned at much lower rates than offenders convicted of less serious drug offenses. This may be a function of the fact that these serious drug felons spent more time incarcerated due to longer sentences and almost 70% of them were first releases.¹⁵ Among the 1985-2013 drug release cohort, new felony returns were generally higher than were found for the 2013 cohort (14% compared to 9%) and returns for parole violations were lower (25% compared to 29%).

¹⁴ New York grades felonies into classes ranging from the most serious, Class A-1, to the least serious, Class E. Sentence length is usually related to offense class.

¹⁵ See Section Ten for discussions of return rates by first/previous releases.

Table 12
Type of Drug Felony by Type of Return
Inmates Released in 2013 and 1985-2013

DRUG OFFENSE BY FELONY CLASS	TOTAL RELEASED		TOTAL RETURNED		RETURNED: NEW COMMITMENT		RETURNED: PAROLE VIOLATOR	
	#	%	#	%	#	%	#	%
2013 DRUG COMMITMENTS	5,394	100.0%	2,050	38.0%	497	9.2%	1,553	28.8%
CLASS A-I	37	0.7%	5	13.5%	2	5.4%	3	8.1%
CLASS A-II	317	5.9%	53	16.7%	11	3.5%	42	13.2%
CLASS B	2,531	46.9%	939	37.1%	217	8.6%	722	28.5%
CLASS C	1,314	24.4%	548	41.7%	142	10.8%	406	30.9%
CLASS D	974	18.1%	406	41.7%	104	10.7%	302	31.0%
CLASS E	221	4.1%	99	44.8%	21	9.5%	78	35.3%
SALE	2,991	100.0%	1,201	40.2%	271	9.1%	930	31.1%
CLASS A-I	9	0.3%	1	11.1%	0	0.0%	1	11.1%
CLASS A-II	150	5.0%	25	16.7%	4	2.7%	21	14.0%
CLASS B	1,554	52.0%	624	40.2%	145	9.3%	479	30.8%
CLASS C	742	24.8%	318	42.9%	69	9.3%	249	33.6%
CLASS D	455	15.2%	191	42.0%	47	10.3%	144	31.6%
CLASS E	81	2.7%	42	51.9%	6	7.4%	36	44.4%
POSSESSION	2,403	100.0%	849	35.3%	226	9.4%	623	25.9%
CLASS A-I	28	1.2%	4	14.3%	2	7.1%	2	7.1%
CLASS A-II	167	6.9%	28	16.8%	7	4.2%	21	12.6%
CLASS B	977	40.7%	315	32.2%	72	7.4%	243	24.9%
CLASS C	572	23.8%	230	40.2%	73	12.8%	157	27.4%
CLASS D	519	21.6%	215	41.4%	57	11.0%	158	30.4%
CLASS E	140	5.8%	57	40.7%	15	10.7%	42	30.0%
1985-2013								
DRUG COMMITMENTS	261,223	100.0%	100,605	38.5%	36,082	13.8%	64,523	24.7%
CLASS A-I	1,059	0.4%	98	9.3%	29	2.7%	69	6.5%
CLASS A-II	14,989	5.7%	1,860	12.4%	572	3.8%	1,288	8.6%
CLASS B	73,243	28.0%	25,715	35.1%	8,324	11.4%	17,391	23.7%
CLASS C	68,253	26.1%	28,964	42.4%	9,558	14.0%	19,406	28.4%
CLASS D	82,319	31.5%	35,162	42.7%	13,578	16.5%	21,584	26.2%
CLASS E	21,126	8.1%	8,747	41.4%	3,998	18.9%	4,749	22.5%
DATA NOT AVAILABLE	234	0.1%	59	25.2%	23	9.8%	36	15.4%
SALE	181,363	100.0%	73,835	40.7%	25,996	14.3%	47,839	26.4%
CLASS A-I	520	0.3%	49	9.4%	13	2.5%	36	6.9%
CLASS A-II	6,957	3.8%	856	12.3%	273	3.9%	583	8.4%
CLASS B	50,877	28.1%	19,241	37.8%	6,144	12.1%	13,097	25.7%
CLASS C	52,432	28.9%	23,158	44.2%	7,463	14.2%	15,695	29.9%
CLASS D	57,816	31.9%	25,241	43.7%	9,669	16.7%	15,572	26.9%
CLASS E	12,587	6.9%	5,242	41.6%	2,416	19.2%	2,826	22.5%
DATA NOT AVAILABLE	174	0.1%	48	27.6%	18	10.3%	30	17.2%
POSSESSION	79,860	100.0%	26,770	33.5%	10,086	12.6%	16,684	20.9%
CLASS A-I	539	0.7%	49	9.1%	16	3.0%	33	6.1%
CLASS A-II	8,032	10.1%	1,004	12.5%	299	3.7%	705	8.8%
CLASS B	22,366	28.0%	6,474	28.9%	2,180	9.7%	4,294	19.2%
CLASS C	15,821	19.8%	5,806	36.7%	2,095	13.2%	3,711	23.5%
CLASS D	24,503	30.7%	9,921	40.5%	3,909	16.0%	6,012	24.5%
CLASS E	8,539	10.7%	3,505	41.0%	1,582	18.5%	1,923	22.5%
DATA NOT AVAILABLE	60	0.1%	11	18.3%	5	8.3%	6	10.0%

SECTION THIRTEEN: RETURN RATES OF VETERANS

Table 13 presents a breakdown of inmates who were identified as verified veterans of the United States Armed Forces and inmates considered nonveterans. Verified veterans comprised only two percent of all 2013 releases, but they returned to prison at lower rates (27%) than nonveterans (42%). This difference in return rates held for both new commitment and technical violation returns.

Table 13
Returns Among Verified Veteran and Nonveteran Releases

VETERAN STATUS	TOTAL RELEASED		TOTAL RETURNED	RETURNED:	
	#	%		NEW COMMITMENT	PAROLE VIOLATION
2013 RELEASES	22,470	100.0%	9,474	1,975	7,499
% (return/release)			42.2%	8.8%	33.4%
VERIFIED VETERANS	424	1.9%	115	19	96
% (return/release)			27.1%	4.5%	22.6%
NONVETERANS	22,046	98.1%	9,359	1,956	7,403
% (return/release)			42.5%	8.9%	33.6%

SECTION FOURTEEN: RETURN RATES BY TOTAL (STATE + JAIL) TIME SERVED

The average “total time served” (i.e., state time plus jail time) for the 2013 release cohort was 35.6 months and the median was 21.4 months. The average “state time only” for the 2013 release cohort was 27.9 months and the median was 13.2 months.

The return rates by total time served are presented in **Table 14**. Those 2013 releases with total time served of 12-17 months had the highest return rates (46%) while those with total time served of 240 or more months had the lowest return rates (13%). Generally, as the total time served increased, the return rate decreased.

For new commitment returns, the highest return rate of 11% occurred among those who served the least amount of total time (less than 12 months) while those who served the longest total time (240 or more months) had the lowest return rates (2%). Return rates for new felony convictions generally declined with the amount of total time served, with the exception of increases occurring with those who served 24-35 months and 36-47 months. This pattern also generally held for returns for parole violations with the highest return rate occurring among those who served 18-23 months of total time (38%) and the lowest rate (11%) among those who served 240 or more months.

Table 14
Return Rates by Total (State + Jail) Time Served for 2013 Releases

TOTAL (STATE + JAIL) TIME SERVED	TOTAL RELEASED		TOTAL RETURNED	RETURNED: NEW COMMITMENT	RETURNED: PAROLE VIOLATION
#	%				
2013 RELEASES	22,470	100.0%	9,474	1,975	7,499
% (return/release)			42.2%	8.8%	33.4%
LESS THAN 12 MONTHS	4,834	21.5%	2,016	537	1,479
% (return/release)			41.7%	11.1%	30.6%
12 - 17 MONTHS	4,166	18.5%	1,927	411	1,516
% (return/release)			46.3%	9.9%	36.4%
18 - 23 MONTHS	4,111	18.3%	1,894	330	1,564
% (return/release)			46.1%	8.0%	38.0%
24 - 35 MONTHS	3,951	17.6%	1,711	334	1,377
% (return/release)			43.3%	8.5%	34.9%
36 - 47 MONTHS	1,476	6.6%	607	132	475
% (return/release)			41.1%	8.9%	32.2%
48 - 71 MONTHS	1,858	47.0%	742	129	613
% (return/release)			39.9%	6.9%	33.0%
72 - 119 MONTHS	1,025	25.9%	376	76	300
% (return/release)			36.7%	7.4%	29.3%
120 - 179 MONTHS	435	10.6%	111	11	100
% (return/release)			25.5%	2.5%	23.0%
180 - 239 MONTHS	304	7.7%	51	10	41
% (return/release)			16.8%	3.3%	13.5%
240 OR MORE MONTHS	310	7.8%	39	5	34
% (return/release)			12.6%	1.6%	11.0%

**SECTION FIFTEEN:
RETURN RATES BY COMPAS SUPERVISION LEVEL**

The COMPAS Supervision model of Community Supervision was implemented in January 2012. The four supervision levels and the accompanying ratios (25:1, 40:1, 80:1, and 160:1) and reporting requirements were determined based on a number of risk factors, including risk of absconding, risk of any arrest, and risk of Violent Felony arrest. Individuals determined by the Article 10 process to require Strict and Intensive Supervision and Treatment (SIST) are supervised at a 10:1 ratio and are included in the Level 1 category. Other sex offenders and discretionary mental health cases are also supervised at Level 1.

Table 15 presents a breakdown of inmates released to Community Supervision by the first known COMPAS Supervision Level at release. Those who did not have a COMPAS assessment conducted at the time of release were considered pending.

For 2013 inmates released to Community Supervision, the overall return rate was 45%. Those supervised at the highest level (Level 1) were returned at the highest rates and those supervised at the lowest level (Level 4) had the lowest return rates: 60% of inmates released as Supervision Level 1 offenders were returned within three years compared with 20% of Level 4 offenders. This finding was consistent for returns as new commitments and for returns for parole violations.

**Table 15
Return Rates by COMPAS Supervision Level**

COMPAS LEVEL	TOTAL RELEASED		TOTAL RETURNED	RETURNED: NEW COMMITMENT		RETURNED: PAROLE VIOLATION	
	#	%					
2013 RELEASES	20,053	100.0%	9,031	1,546		7,485	
% (return/release)			45.0%				
Level 1	5,918	29.5%	3,527	523	7.7%	3,004	37.3%
% (return/release)			59.6%		8.8%		50.8%
Level 2	4,547	22.7%	2,431	402	8.8%	2,029	44.6%
% (return/release)			53.5%		8.8%		44.6%
Level 3	5,687	28.4%	2,253	439	7.7%	1,814	31.9%
% (return/release)			39.6%		7.7%		31.9%
Level 4	3,803	19.0%	771	171	4.5%	600	15.8%
% (return/release)			20.3%		4.5%		15.8%
Pending	98	0.5%	49	11		38	
% (return/release)			50.0%		11.2%		38.8%

Note: Releases to Community Supervision for whom an exact match between COMPAS data and release data was not found were excluded from this table.

SECTION SIXTEEN: RETURN RATES FOR SUBSEQUENT RELEASE COHORTS

Releases from 2014 and 2015 were followed so that more current trends in return rates could be examined. The 2014 releases were followed for two years, and the 2015 releases were followed for a one year period. The outcomes of these partial follow-ups are compared to the 2013 releases and presented in **Table 16**.

Compared to 2013, the percentage of offenders who returned within 12 months after release was slightly lower for the 2014 release cohort and about the same for the 2015 release cohort. The return rate for the both the 2013 and 2015 release cohorts was 23%, compared with 22% for the 2014 release cohort. The return rate was stable for new commitments (2%), but the return rate for parole violations was slightly lower for the 2014 release cohort (20%) compared with the 2013 and 2015 release cohorts (21%).

The percentage of offenders who returned within 24 months of release also remained the same at 36% among the 2013 and 2014 release cohorts. Finally, the return rates were the same for new commitment returns (6%) and parole violations (30%) among 2013 and 2014 releases.

Table 16
2013, 2014, and 2015 Releases: Time to Return by Gender

	MALES						FEMALES						TOTAL					
	2013		2014		2015		2013		2014		2015		2013		2014		2015	
	#	%	#	%	#	%	#	%	#	%	#	%	#	%	#	%	#	%
TOTAL RELEASED	21,187		20,375		19,435		1,283		1,441		1,341		22,470		21,816		20,776	
TOTAL RETURNS																		
Months to Return:																		
12	5,039	23.8%	4,533	22.2%	4,507	23.2%	214	16.7%	255	17.7%	231	17.2%	5,253	23.4%	4,788	21.9%	4,738	22.8%
24 (cumulative)	7,724	36.5%	7,419	36.4%	NA		334	26.0%	380	26.4%	NA		8,058	35.9%	7,799	35.7%	NA	
36 (cumulative)	9,088	42.9%	NA		NA		386	30.1%	NA		NA		9,474	42.2%	NA		NA	
NEW COMMIT																		
Months to Return:																		
12	446	2.1%	397	1.9%	338	1.7%	12	0.9%	16	1.1%	11	0.8%	458	2.0%	413	1.9%	349	1.7%
24 (cumulative)	1,270	6.0%	1,263	6.2%	NA		31	2.4%	41	2.8%	NA		1,301	5.8%	1,304	6.0%	NA	
36 (cumulative)	1,928	9.1%	NA		NA		47	3.7%	NA		NA		1,975	8.8%	NA		NA	
PAROLE VIOLATION																		
Months to Return:																		
12	4,593	21.7%	4,136	20.3%	4,169	21.5%	202	15.7%	239	16.6%	220	16.4%	4,795	21.3%	4,375	20.1%	4,389	21.1%
24 (cumulative)	6,454	30.5%	6,156	30.2%	NA		303	23.6%	339	23.5%	NA		6,757	30.1%	6,495	29.8%	NA	
36 (cumulative)	7,160	33.8%	NA		NA		339	26.4%	NA		NA		7,499	33.4%	NA		NA	
TOTAL RETURNS																		
Months to Return:																		
1-6	2,381	11.2%	2,137	10.5%	2,087	10.7%	93	7.2%	115	8.0%	106	7.9%	2,474	11.0%	2,252	10.3%	2,193	10.6%
7-12	2,658	12.5%	2,396	11.8%	2,420	12.5%	121	9.4%	140	9.7%	125	9.3%	2,779	12.4%	2,536	11.6%	2,545	12.2%
13-18	1,585	7.5%	1,663	8.2%	NA		73	5.7%	73	5.1%	NA		1,658	7.4%	1,736	8.0%	NA	
19-24	1,100	5.2%	1,223	6.0%	NA		47	3.7%	52	3.6%	NA		1,147	5.1%	1,275	5.8%	NA	
25-36	1,364	6.4%	NA		NA		52	4.1%	NA		NA		1,416	6.3%	NA		NA	
TOTAL	9,088	42.9%	7,419	36.4%	4,507	23.2%	386	30.1%	380	26.4%	231	17.2%	9,474	42.2%	7,799	35.7%	4,738	22.8%

APPENDICES

APPENDIX A (PART I)
1985-2013 RELEASES: RETURNS TO CUSTODY BY RELEASE TYPE AND RELEASE YEAR

YEAR OF RELEASE		TOTAL RELEASED	TOTAL RETURNED		RETURNED: NEW COMMITMENT		RETURNED: PAROLE VIOLATOR	
1985-2013								
	PAROLE	439,623	194,391	44.2%	63,048	14.3%	131,343	29.9%
	CONDITIONAL RELEASE	196,148	78,994	40.3%	23,051	11.8%	55,943	28.5%
	MAXIMUM EXPIRATION	51,817	12,057	23.3%	12,057	23.3%	NA	NA
	TOTAL	687,588	285,442	41.5%	98,156	14.3%	187,286	27.2%
1985	PAROLE	10,241	4,201	41.0%	1,775	17.3%	2,426	23.7%
	CONDITIONAL RELEASE	2,032	872	42.9%	514	25.3%	358	17.6%
	MAXIMUM EXPIRATION	402	124	30.8%	124	30.8%	NA	NA
	TOTAL	12,675	5,197	41.0%	2,413	19.0%	2,784	22.0%
1986	PAROLE	11,491	4,950	43.1%	1,958	17.0%	2,992	26.0%
	CONDITIONAL RELEASE	1,975	888	45.0%	459	23.2%	429	21.7%
	MAXIMUM EXPIRATION	403	148	36.7%	148	36.7%	NA	NA
	TOTAL	13,869	5,986	43.2%	2,565	18.5%	3,421	24.7%
1987	PAROLE	13,289	6,043	45.5%	2,434	18.3%	3,609	27.2%
	CONDITIONAL RELEASE	2,202	973	44.2%	521	23.7%	452	20.5%
	MAXIMUM EXPIRATION	619	218	35.2%	218	35.2%	NA	NA
	TOTAL	16,110	7,234	44.9%	3,173	19.7%	4,061	25.2%
1988	PAROLE	14,949	7,084	47.4%	2,772	18.5%	4,312	28.8%
	CONDITIONAL RELEASE	2,135	1,033	48.4%	525	24.6%	508	23.8%
	MAXIMUM EXPIRATION	675	276	40.9%	276	40.9%	NA	NA
	TOTAL	17,759	8,393	47.3%	3,573	20.1%	4,820	27.1%
1989	PAROLE	15,822	6,968	44.0%	3,297	20.8%	3,671	23.2%
	CONDITIONAL RELEASE	2,624	1,243	47.4%	689	26.3%	554	21.1%
	MAXIMUM EXPIRATION	934	319	34.2%	319	34.2%	NA	NA
	TOTAL	19,380	8,530	44.0%	4,305	22.2%	4,225	21.8%
1990	PAROLE	19,631	8,282	42.2%	4,603	23.4%	3,679	18.7%
	CONDITIONAL RELEASE	2,961	1,285	43.4%	863	29.1%	422	14.3%
	MAXIMUM EXPIRATION	1,038	384	37.0%	384	37.0%	NA	NA
	TOTAL	23,630	9,951	42.1%	5,850	24.8%	4,101	17.4%
1991	PAROLE	19,133	8,083	42.2%	4,355	22.8%	3,728	19.5%
	CONDITIONAL RELEASE	3,242	1,401	43.2%	872	26.9%	529	16.3%
	MAXIMUM EXPIRATION	756	246	32.5%	246	32.5%	NA	NA
	TOTAL	23,131	9,730	42.1%	5,473	23.7%	4,257	18.4%
1992	PAROLE	20,019	8,362	41.8%	3,973	19.8%	4,389	21.9%
	CONDITIONAL RELEASE	3,312	1,426	43.1%	722	21.8%	704	21.3%
	MAXIMUM EXPIRATION	663	230	34.7%	230	34.7%	NA	NA
	TOTAL	23,994	10,018	41.8%	4,925	20.5%	5,093	21.2%
1993	PAROLE	22,106	9,723	44.0%	4,182	18.9%	5,541	25.1%
	CONDITIONAL RELEASE	3,369	1,523	45.2%	685	20.3%	838	24.9%
	MAXIMUM EXPIRATION	968	342	35.3%	342	35.3%	NA	NA
	TOTAL	26,443	11,588	43.8%	5,209	19.7%	6,379	24.1%
1994	PAROLE	21,197	9,321	44.0%	3,591	16.9%	5,730	27.0%
	CONDITIONAL RELEASE	3,738	1,715	45.9%	720	19.3%	995	26.6%
	MAXIMUM EXPIRATION	1,169	401	34.3%	401	34.3%	NA	NA
	TOTAL	26,104	11,437	43.8%	4,712	18.1%	6,725	25.8%

APPENDIX A (PART II)
1985-2013 RELEASES: RETURNS TO CUSTODY BY RELEASE TYPE AND RELEASE YEAR

YEAR OF RELEASE		TOTAL RELEASED	TOTAL RETURNED		RETURNED: NEW COMMITMENT		RETURNED: PAROLE VIOLATOR	
1995	PAROLE	21,585	9,233	42.8%	3,394	15.7%	5,839	27.1%
	CONDITIONAL RELEASE	4,488	1,997	44.5%	792	17.6%	1,205	26.8%
	MAXIMUM EXPIRATION	1,419	435	30.7%	435	30.7%	NA	NA
	TOTAL	27,492	11,665	42.4%	4,621	16.8%	7,044	25.6%
1996	PAROLE	20,595	8,370	40.6%	3,090	15.0%	5,280	25.6%
	CONDITIONAL RELEASE	4,706	1,973	41.9%	777	16.5%	1,196	25.4%
	MAXIMUM EXPIRATION	1,631	452	27.7%	452	27.7%	NA	NA
	TOTAL	26,932	10,795	40.1%	4,319	16.0%	6,476	24.0%
1997	PAROLE	20,141	8,277	41.1%	2,855	14.2%	5,422	26.9%
	CONDITIONAL RELEASE	5,167	2,159	41.8%	840	16.3%	1,319	25.5%
	MAXIMUM EXPIRATION	1,513	403	26.6%	403	26.6%	NA	NA
	TOTAL	26,821	10,839	40.4%	4,098	15.3%	6,741	25.1%
1998	PAROLE	17,839	7,238	40.6%	2,220	12.4%	5,018	28.1%
	CONDITIONAL RELEASE	5,798	2,356	40.6%	807	13.9%	1,549	26.7%
	MAXIMUM EXPIRATION	1,524	379	24.9%	379	24.9%	NA	NA
	TOTAL	25,161	9,973	39.6%	3,406	13.5%	6,567	26.1%
1999	PAROLE	16,178	6,723	41.6%	1,771	10.9%	4,952	30.6%
	CONDITIONAL RELEASE	7,429	2,982	40.1%	867	11.7%	2,115	28.5%
	MAXIMUM EXPIRATION	1,884	448	23.8%	448	23.8%	NA	NA
	TOTAL	25,491	10,153	39.8%	3,086	12.1%	7,067	27.7%
2000	PAROLE	17,172	7,338	42.7%	1,803	10.5%	5,535	32.2%
	CONDITIONAL RELEASE	8,071	3,139	38.9%	873	10.8%	2,266	28.1%
	MAXIMUM EXPIRATION	2,329	568	24.4%	568	24.4%	NA	NA
	TOTAL	27,572	11,045	40.1%	3,244	11.8%	7,801	28.3%
2001	PAROLE	16,247	7,030	43.3%	1,707	10.5%	5,323	32.8%
	CONDITIONAL RELEASE	7,853	3,034	38.6%	842	10.7%	2,192	27.9%
	MAXIMUM EXPIRATION	2,684	613	22.8%	613	22.8%	NA	NA
	TOTAL	26,784	10,677	39.9%	3,162	11.8%	7,515	28.1%
2002	PAROLE	15,131	6,387	42.2%	1,534	10.1%	4,853	32.1%
	CONDITIONAL RELEASE	7,859	2,954	37.6%	802	10.2%	2,152	27.4%
	MAXIMUM EXPIRATION	2,644	573	21.7%	573	21.7%	NA	NA
	TOTAL	25,634	9,914	38.7%	2,909	11.3%	7,005	27.3%
2003	PAROLE	15,611	6,647	42.6%	1,640	10.5%	5,007	32.1%
	CONDITIONAL RELEASE	8,101	3,150	38.9%	887	10.9%	2,263	27.9%
	MAXIMUM EXPIRATION	2,603	574	22.1%	574	22.1%	NA	NA
	TOTAL	26,315	10,371	39.4%	3,101	11.8%	7,270	27.6%
2004	PAROLE	14,494	6,401	44.2%	1,475	10.2%	4,926	34.0%
	CONDITIONAL RELEASE	7,781	3,000	38.6%	752	9.7%	2,248	28.9%
	MAXIMUM EXPIRATION	2,646	551	20.8%	551	20.8%	NA	NA
	TOTAL	24,921	9,952	39.9%	2,778	11.1%	7,174	28.8%
2005	PAROLE	13,869	6,355	45.8%	1,436	10.4%	4,919	35.5%
	CONDITIONAL RELEASE	7,976	3,222	40.4%	701	8.8%	2,521	31.6%
	MAXIMUM EXPIRATION	2,378	505	21.2%	505	21.2%	NA	NA
	TOTAL	24,223	10,082	41.6%	2,642	10.9%	7,440	30.7%

APPENDIX A (PART III)
1985-2013 RELEASES: RETURNS TO CUSTODY BY RELEASE TYPE AND RELEASE YEAR

YEAR OF RELEASE		TOTAL RELEASED	TOTAL RETURNED		RETURNED: NEW COMMITMENT		RETURNED: PAROLE VIOLATOR	
2006	PAROLE	12,327	5,928	48.1%	1,216	9.9%	4,712	38.2%
	CONDITIONAL RELEASE	9,640	3,896	40.4%	900	9.3%	2,996	31.1%
	MAXIMUM EXPIRATION	2,536	511	20.1%	511	20.1%	NA	NA
	TOTAL	24,503	10,335	42.2%	2,627	10.7%	7,708	31.5%
2007	PAROLE	12,201	5,901	48.4%	1,075	8.8%	4,826	39.6%
	CONDITIONAL RELEASE	11,622	4,551	39.2%	994	8.6%	3,557	30.6%
	MAXIMUM EXPIRATION	2,763	540	19.5%	540	19.5%	NA	NA
	TOTAL	26,586	10,992	41.3%	2,609	9.8%	8,383	31.5%
2008	PAROLE	11,268	5,415	48.1%	952	8.4%	4,463	39.6%
	CONDITIONAL RELEASE	12,537	4,715	37.6%	1,014	8.1%	3,701	29.5%
	MAXIMUM EXPIRATION	3,062	558	18.2%	558	18.2%	NA	NA
	TOTAL	26,867	10,688	39.8%	2,524	9.4%	8,164	30.4%
2009	PAROLE	9,819	4,931	50.2%	891	9.1%	4,040	41.1%
	CONDITIONAL RELEASE	12,711	4,846	38.1%	1,050	8.3%	3,796	29.9%
	MAXIMUM EXPIRATION	2,530	469	18.5%	469	18.5%	NA	NA
	TOTAL	25,060	10,246	40.9%	2,410	9.6%	7,836	31.3%
2010	PAROLE	9,582	4,883	51.0%	802	8.4%	4,081	42.6%
	CONDITIONAL RELEASE	12,341	4,840	39.2%	952	7.7%	3,888	31.5%
	MAXIMUM EXPIRATION	2,682	494	18.4%	494	18.4%	NA	NA
	TOTAL	24,605	10,217	41.5%	2,248	9.1%	7,969	32.4%
2011	PAROLE	9,217	4,811	52.2%	709	7.7%	4,102	44.5%
	CONDITIONAL RELEASE	11,991	4,767	39.8%	903	7.5%	3,864	32.2%
	MAXIMUM EXPIRATION	2,502	429	17.1%	429	17.1%	NA	NA
	TOTAL	23,710	10,007	42.2%	2,041	8.6%	7,966	33.6%
2012	PAROLE	9,372	4,866	51.9%	792	8.5%	4,074	43.5%
	CONDITIONAL RELEASE	11,484	4,648	40.5%	927	8.1%	3,721	32.4%
	MAXIMUM EXPIRATION	2,490	439	17.6%	439	17.6%	NA	NA
	TOTAL	23,346	9,953	42.6%	2,158	9.2%	7,795	33.4%
2013	PAROLE	9,097	4,640	51.0%	746	8.2%	3,894	42.8%
	CONDITIONAL RELEASE	11,003	4,406	40.0%	801	7.3%	3,605	32.8%
	MAXIMUM EXPIRATION	2,370	428	18.1%	428	18.1%	NA	NA
	TOTAL	22,470	9,474	42.2%	1,975	8.8%	7,499	33.4%

APPENDIX B (PART I)
1985-2013 RELEASES: RETURNS TO CUSTODY BY GENDER

YEAR OF RELEASE		TOTAL RELEASED	TOTAL RETURNED		RETURNED: NEW COMMITMENT		RETURNED: PAROLE VIOLATOR	
1985-2013								
	MALE	640,573	271,685	42.4%	94,417	14.7%	177,268	27.7%
	FEMALE	47,015	13,757	29.3%	3,739	8.0%	10,018	21.3%
	TOTAL	687,588	285,442	41.5%	98,156	14.3%	187,286	27.2%
1985	MALE	12,144	5,054	41.6%	2,367	19.5%	2,687	22.1%
	FEMALE	531	143	26.9%	46	8.7%	97	18.3%
	TOTAL	12,675	5,197	41.0%	2,413	19.0%	2,784	22.0%
1986	MALE	13,297	5,818	43.8%	2,503	18.8%	3,315	24.9%
	FEMALE	572	168	29.4%	62	10.8%	106	18.5%
	TOTAL	13,869	5,986	43.2%	2,565	18.5%	3,421	24.7%
1987	MALE	15,379	7,026	45.7%	3,106	20.2%	3,920	25.5%
	FEMALE	731	208	28.5%	67	9.2%	141	19.3%
	TOTAL	16,110	7,234	44.9%	3,173	19.7%	4,061	25.2%
1988	MALE	16,940	8,097	47.8%	3,477	20.5%	4,620	27.3%
	FEMALE	819	296	36.1%	96	11.7%	200	24.4%
	TOTAL	17,759	8,393	47.3%	3,573	20.1%	4,820	27.1%
1989	MALE	18,240	8,161	44.7%	4,154	22.8%	4,007	22.0%
	FEMALE	1,140	369	32.4%	151	13.2%	218	19.1%
	TOTAL	19,380	8,530	44.0%	4,305	22.2%	4,225	21.8%
1990	MALE	21,999	9,441	42.9%	5,604	25.5%	3,837	17.4%
	FEMALE	1,631	510	31.3%	246	15.1%	264	16.2%
	TOTAL	23,630	9,951	42.1%	5,850	24.8%	4,101	17.4%
1991	MALE	21,403	9,194	43.0%	5,202	24.3%	3,992	18.7%
	FEMALE	1,728	536	31.0%	271	15.7%	265	15.3%
	TOTAL	23,131	9,730	42.1%	5,473	23.7%	4,257	18.4%
1992	MALE	22,022	9,430	42.8%	4,657	21.1%	4,773	21.7%
	FEMALE	1,972	588	29.8%	268	13.6%	320	16.2%
	TOTAL	23,994	10,018	41.8%	4,925	20.5%	5,093	21.2%
1993	MALE	24,288	10,987	45.2%	4,956	20.4%	6,031	24.8%
	FEMALE	2,155	601	27.9%	253	11.7%	348	16.1%
	TOTAL	26,443	11,588	43.8%	5,209	19.7%	6,379	24.1%
1994	MALE	24,073	10,829	45.0%	4,465	18.5%	6,364	26.4%
	FEMALE	2,031	608	29.9%	247	12.2%	361	17.8%
	TOTAL	26,104	11,437	43.8%	4,712	18.1%	6,725	25.8%
1995	MALE	25,391	11,083	43.6%	4,417	17.4%	6,666	26.3%
	FEMALE	2,101	582	27.7%	204	9.7%	378	18.0%
	TOTAL	27,492	11,665	42.4%	4,621	16.8%	7,044	25.6%
1996	MALE	24,893	10,239	41.1%	4,110	16.5%	6,129	24.6%
	FEMALE	2,039	556	27.3%	209	10.3%	347	17.0%
	TOTAL	26,932	10,795	40.1%	4,319	16.0%	6,476	24.0%
1997	MALE	24,713	10,294	41.7%	3,923	15.9%	6,371	25.8%
	FEMALE	2,108	545	25.9%	175	8.3%	370	17.6%
	TOTAL	26,821	10,839	40.4%	4,098	15.3%	6,741	25.1%
1998	MALE	23,139	9,408	40.7%	3,262	14.1%	6,146	26.6%
	FEMALE	2,022	565	27.9%	144	7.1%	421	20.8%
	TOTAL	25,161	9,973	39.6%	3,406	13.5%	6,567	26.1%

APPENDIX B (PART II)
1985-2013 RELEASES: RETURNS TO CUSTODY BY GENDER

YEAR OF RELEASE		TOTAL RELEASED	TOTAL RETURNED		RETURNED: NEW COMMITMENT		RETURNED: PAROLE VIOLATOR	
1999	MALE	23,453	9,549	40.7%	2,947	12.6%	6,602	28.1%
	FEMALE	2,038	604	29.6%	139	6.8%	465	22.8%
	TOTAL	25,491	10,153	39.8%	3,086	12.1%	7,067	27.7%
2000	MALE	25,483	10,445	41.0%	3,122	12.3%	7,323	28.7%
	FEMALE	2,089	600	28.7%	122	5.8%	478	22.9%
	TOTAL	27,572	11,045	40.1%	3,244	11.8%	7,801	28.3%
2001	MALE	24,913	10,103	40.6%	3,047	12.2%	7,056	28.3%
	FEMALE	1,871	574	30.7%	115	6.1%	459	24.5%
	TOTAL	26,784	10,677	39.9%	3,162	11.8%	7,515	28.1%
2002	MALE	23,783	9,422	39.6%	2,820	11.9%	6,602	27.8%
	FEMALE	1,851	492	26.6%	89	4.8%	403	21.8%
	TOTAL	25,634	9,914	38.7%	2,909	11.3%	7,005	27.3%
2003	MALE	24,626	9,861	40.0%	2,995	12.2%	6,866	27.9%
	FEMALE	1,689	510	30.2%	106	6.3%	404	23.9%
	TOTAL	26,315	10,371	39.4%	3,101	11.8%	7,270	27.6%
2004	MALE	23,215	9,416	40.6%	2,661	11.5%	6,755	29.1%
	FEMALE	1,706	536	31.4%	117	6.9%	419	24.6%
	TOTAL	24,921	9,952	39.9%	2,778	11.1%	7,174	28.8%
2005	MALE	22,597	9,580	42.4%	2,564	11.3%	7,016	31.0%
	FEMALE	1,626	502	30.9%	78	4.8%	424	26.1%
	TOTAL	24,223	10,082	41.6%	2,642	10.9%	7,440	30.7%
2006	MALE	22,837	9,851	43.1%	2,539	11.1%	7,312	32.0%
	FEMALE	1,666	484	29.1%	88	5.3%	396	23.8%
	TOTAL	24,503	10,335	42.2%	2,627	10.7%	7,708	31.5%
2007	MALE	24,747	10,436	42.2%	2,527	10.2%	7,909	32.0%
	FEMALE	1,839	556	30.2%	82	4.5%	474	25.8%
	TOTAL	26,586	10,992	41.3%	2,609	9.8%	8,383	31.5%
2008	MALE	25,059	10,198	40.7%	2,460	9.8%	7,738	30.9%
	FEMALE	1,808	490	27.1%	64	3.5%	426	23.6%
	TOTAL	26,867	10,688	39.8%	2,524	9.4%	8,164	30.4%
2009	MALE	23,480	9,802	41.7%	2,355	10.0%	7,447	31.7%
	FEMALE	1,580	444	28.1%	55	3.5%	389	24.6%
	TOTAL	25,060	10,246	40.9%	2,410	9.6%	7,836	31.3%
2010	MALE	23,049	9,761	42.3%	2,172	9.4%	7,589	32.9%
	FEMALE	1,556	456	29.3%	76	4.9%	380	24.4%
	TOTAL	24,605	10,217	41.5%	2,248	9.1%	7,969	32.4%
2011	MALE	22,330	9,606	43.0%	1,992	8.9%	7,614	34.1%
	FEMALE	1,380	401	29.1%	49	3.6%	352	25.5%
	TOTAL	23,710	10,007	42.2%	2,041	8.6%	7,966	33.6%
2012	MALE	21,893	9,506	43.4%	2,085	9.5%	7,421	33.9%
	FEMALE	1,453	447	30.8%	73	5.0%	374	25.7%
	TOTAL	23,346	9,953	42.6%	2,158	9.2%	7,795	33.4%
2013	MALE	21,187	9,088	42.9%	1,928	9.1%	7,160	33.8%
	FEMALE	1,283	386	30.1%	47	3.7%	339	26.4%
	TOTAL	22,470	9,474	42.2%	1,975	8.8%	7,499	33.4%

APPENDIX C
1985-2013 RELEASES: MOST SERIOUS CRIME AT COMMITMENT BY RETURN TYPE

MOST SERIOUS CRIME AT COMMITMENT	TOTAL RELEASED	TOTAL RETURNED		RETURNED: NEW COMMITMENT		RETURNED: PAROLE VIOLATOR	
		#	%	#	%	#	%
TOTAL	687,588	285,442	41.5%	98,156	14.3%	187,286	27.2%
VIOLENT FELONY OFFENSES	231,199	98,372	42.5%	31,956	13.8%	66,416	28.7%
MURDER	3,278	503	15.3%	60	1.8%	443	13.5%
ATTEMPT MURDER	5,152	1,385	26.9%	399	7.7%	986	19.1%
MANSLAUGHTER 1ST	9,956	2,461	24.7%	646	6.5%	1,815	18.2%
RAPE 1ST	7,194	2,877	40.0%	576	8.0%	2,301	32.0%
ROBBERY 1ST	48,879	21,225	43.4%	7,429	15.2%	13,796	28.2%
ROBBERY 2ND	50,847	25,261	49.7%	9,094	17.9%	16,167	31.8%
ASSAULT 1ST	9,246	2,912	31.5%	778	8.4%	2,134	23.1%
ASSAULT 2ND	14,652	5,877	40.1%	1,418	9.7%	4,459	30.4%
BURGLARY 1ST	4,421	1,782	40.3%	481	10.9%	1,301	29.4%
BURGLARY 2ND	35,901	18,745	52.2%	6,588	18.4%	12,157	33.9%
ARSON 1ST,2ND	1,479	491	33.2%	96	6.5%	395	26.7%
SODOMY 1ST	3,791	1,358	35.8%	184	4.9%	1,174	31.0%
VFO SEXUAL ABUSE 1,2,3	7,290	2,722	37.3%	386	5.3%	2,336	32.0%
DANGEROUS WEAPONS	27,465	10,222	37.2%	3,737	13.6%	6,485	23.6%
KIDNAPPING 1ST,2ND	1,086	278	25.6%	59	5.4%	219	20.2%
OTHER VFO SEX OFFENSES	390	208	53.3%	13	3.3%	195	50.0%
OTHER VIOLENT	172	65	37.8%	12	7.0%	53	30.8%
OTHER COERCIVE OFFENSES	51,706	20,789	40.2%	6,508	12.6%	14,281	27.6%
MANSLAUGHTER 2ND	2,472	522	21.1%	139	5.6%	383	15.5%
CRIMINALLY NEGLIGENT HOMICIDE	1,211	170	14.0%	52	4.3%	118	9.7%
ROBBERY 3RD	20,896	10,755	51.5%	3,879	18.6%	6,876	32.9%
ATTEMPTED ASSAULT 2ND	6,273	2,522	40.2%	770	12.3%	1,752	27.9%
OTHER SEX OFFENSES	7,249	2,332	32.2%	409	5.6%	1,923	26.5%
OTHER COERCIVE	13,605	4,488	33.0%	1,259	9.3%	3,229	23.7%
DRUG OFFENSES	261,223	100,605	38.5%	36,082	13.8%	64,523	24.7%
PROPERTY & OTHER OFFENSES	122,749	56,189	45.8%	20,291	16.5%	35,898	29.2%
BURGLARY 3RD	40,669	21,798	53.6%	8,062	19.8%	13,736	33.8%
GRAND LARCENY	28,061	12,867	45.9%	5,022	17.9%	7,845	28.0%
FORGERY	10,983	4,569	41.6%	1,379	12.6%	3,190	29.0%
ALL OTHER FELONIES	16,219	8,354	51.5%	3,379	20.8%	4,975	30.7%
DRIVING WHILE INTOXICATED	12,530	3,146	25.1%	958	7.6%	2,188	17.5%
ALL OTHER FELONIES	14,287	5,455	38.2%	1,491	10.4%	3,964	27.7%
YOUTHFUL OFFENDERS	19,670	9,105	46.3%	3,152	16.0%	5,953	30.3%
JUVENILE OFFENDERS	999	367	36.7%	157	15.7%	210	21.0%
UNKNOWN	42	15	35.7%	10	23.8%	5	11.9%

APPENDIX D (PART I)
1985-2013 RELEASES: RETURNS BY MOST SERIOUS CRIME AT COMMITMENT

MOST SERIOUS CRIME AT COMMITMENT	1985			1986			1987			1988			1989		
	TOTAL RELEASED	TOTAL #	RETURNED %	TOTAL RELEASED	TOTAL #	RETURNED %	TOTAL RELEASED	TOTAL #	RETURNED %	TOTAL RELEASED	TOTAL #	RETURNED %	TOTAL RELEASED	TOTAL #	RETURNED %
TOTAL	12,675	5,197	41.0%	13,869	5,986	43.2%	16,110	7,234	44.9%	17,759	8,393	47.3%	19,380	8,530	44.0%
VIOLENT FELONY OFFENSES	7,420	3,177	42.8%	7,934	3,569	45.0%	8,796	4,062	46.2%	8,934	4,268	47.8%	8,539	3,833	44.9%
MURDER	41	3	7.3%	42	11	26.2%	50	8	16.0%	84	15	17.9%	63	10	15.9%
ATTEMPTED MURDER	86	20	23.3%	116	29	25.0%	141	42	29.8%	142	39	27.5%	133	37	27.8%
MANSLAUGHTER 1ST	424	111	26.2%	401	120	29.9%	472	121	25.6%	473	130	27.5%	401	93	23.2%
RAPE 1ST	236	93	39.4%	218	99	45.4%	270	101	37.4%	252	100	39.7%	245	105	42.9%
ROBBERY 1ST	2,109	935	44.3%	2,169	1,032	47.6%	2,364	1,148	48.6%	2,351	1,138	48.4%	2,205	1,003	45.5%
ROBBERY 2ND	1,976	985	49.8%	1,998	1,019	51.0%	2,250	1,229	54.6%	2,298	1,291	56.2%	2,133	1,122	52.6%
ASSAULT 1ST	196	64	32.7%	246	78	31.7%	277	84	30.3%	292	93	31.8%	273	77	28.2%
ASSAULT 2ND	212	66	31.1%	273	92	33.7%	284	114	40.1%	294	134	45.6%	285	117	41.1%
BURGLARY 1ST	99	44	44.4%	119	48	40.3%	138	69	50.0%	171	72	42.1%	134	50	37.3%
BURGLARY 2ND	1,113	545	49.0%	1,326	679	51.2%	1,424	765	53.7%	1,495	854	57.1%	1,557	836	53.7%
ARSON 1ST,2ND	59	19	32.2%	64	20	31.3%	69	23	33.3%	68	25	36.8%	58	15	25.9%
SODOMY 1ST	79	21	26.6%	86	34	39.5%	105	33	31.4%	105	34	32.4%	109	39	35.8%
VFO SEXUAL ABUSE 1,2,3	100	23	23.0%	115	34	29.6%	123	29	23.6%	131	32	24.4%	137	46	33.6%
WEAPONS OFFENSES	672	240	35.7%	737	263	35.7%	795	285	35.8%	758	307	40.5%	785	277	35.3%
KIDNAPPING 1ST,2ND	17	8	47.1%	24	11	45.8%	33	10	30.3%	19	4	21.1%	21	6	28.6%
OTHER VIOLENT FELONY	1	0	0.0%	0	0	NA	1	1	100.0%	1	0	0.0%	0	0	NA
OTHER COERCIVE OFFENSES	730	247	33.8%	774	315	40.7%	981	412	42.0%	1,040	457	43.9%	1,180	503	42.6%
MANSLAUGHTER 2ND	106	27	25.5%	79	20	25.3%	119	21	17.6%	105	26	24.8%	89	21	23.6%
OTHER HOMICIDE	23	5	21.7%	26	4	15.4%	46	5	10.9%	39	5	12.8%	48	5	10.4%
ROBBERY 3RD	357	167	46.8%	395	223	56.5%	461	277	60.1%	563	326	57.9%	638	353	55.3%
ATT ASSAULT 2ND	78	17	21.8%	73	22	30.1%	117	44	37.6%	105	45	42.9%	119	47	39.5%
OTHER SEX OFFENSES	49	5	10.2%	80	13	16.3%	70	14	20.0%	74	15	20.3%	97	27	27.8%
OTHER COERCIVE	117	26	22.2%	121	33	27.3%	168	51	30.4%	154	40	26.0%	189	50	26.5%
DRUG OFFENSES	1,641	517	31.5%	2,104	707	33.6%	2,848	1,061	37.3%	4,044	1,662	41.1%	5,723	2,198	38.4%
PROPERTY AND OTHER OFFENSES	2,544	1,112	43.7%	2,709	1,231	45.4%	3,082	1,489	48.3%	3,312	1,761	53.2%	3,480	1,749	50.3%
BURGLARY 3RD	1,190	578	48.6%	1,169	598	51.2%	1,219	634	52.0%	1,301	737	56.6%	1,363	739	54.2%
GRAND LARCENY	567	238	42.0%	675	314	46.5%	860	414	48.1%	922	492	53.4%	859	426	49.6%
FORGERY	232	76	32.8%	215	69	32.1%	252	104	41.3%	248	102	41.1%	281	132	47.0%
STOLEN PROPERTY	392	183	46.7%	453	207	45.7%	537	277	51.6%	595	337	56.6%	682	361	52.9%
DRIVE INTOXICATED	56	11	19.6%	64	9	14.1%	79	18	22.8%	103	37	35.9%	142	35	24.6%
ALL OTHER FELONIES	107	26	24.3%	133	34	25.6%	135	42	31.1%	143	56	39.2%	153	56	36.6%
YOUTHFUL OFFENDER	326	142	43.6%	341	162	47.5%	401	209	52.1%	425	242	56.9%	456	247	54.2%
JUVENILE OFFENDER	0	0	NA	0	0	NA	0	0	NA	0	0	NA	0	0	NA
DATA NOT AVAILABLE	14	2	14.3%	7	2	28.6%	2	1	50.0%	4	3	75.0%	2	0	0.0%

APPENDIX D (PART II)
1985-2013 RELEASES: RETURNS BY MOST SERIOUS CRIME AT COMMITMENT

MOST SERIOUS CRIME AT COMMITMENT	1990			1991			1992			1993			1994		
	TOTAL RELEASED	TOTAL RETURNED #	%	TOTAL RELEASED	TOTAL RETURNED #	%	TOTAL RELEASED	TOTAL RETURNED #	%	TOTAL RELEASED	TOTAL RETURNED #	%	TOTAL RELEASED	TOTAL RETURNED #	%
TOTAL	23,630	9,951	42.1%	23,131	9,730	42.1%	23,994	10,018	41.8%	26,443	11,588	43.8%	26,104	11,437	43.8%
VIOLENT FELONY OFFENSES	8,812	3,898	44.2%	7,987	3,461	43.3%	8,162	3,533	43.3%	8,960	4,053	45.2%	8,671	3,958	45.6%
MURDER	43	7	16.3%	57	10	17.5%	56	15	26.8%	67	14	20.9%	85	16	18.8%
ATTEMPTED MURDER	131	41	31.3%	125	32	25.6%	143	40	28.0%	169	58	34.3%	190	61	32.1%
MANSLAUGHTER 1ST	381	107	28.1%	327	79	24.2%	325	88	27.1%	352	92	26.1%	312	101	32.4%
RAPE 1ST	226	80	35.4%	222	76	34.2%	219	86	39.3%	265	124	46.8%	241	105	43.6%
ROBBERY 1ST	2,134	973	45.6%	1,892	866	45.8%	1,917	860	44.9%	2,156	995	46.2%	2,054	970	47.2%
ROBBERY 2ND	2,344	1,175	50.1%	2,087	1,038	49.7%	2,079	1,028	49.4%	2,217	1,123	50.7%	2,052	1,091	53.2%
ASSAULT 1ST	253	91	36.0%	246	71	28.9%	276	97	35.1%	293	98	33.4%	320	96	30.0%
ASSAULT 2ND	333	125	37.5%	334	130	38.9%	338	129	38.2%	378	158	41.8%	400	168	42.0%
BURGLARY 1ST	143	65	45.5%	111	42	37.8%	143	55	38.5%	115	62	53.9%	148	58	39.2%
BURGLARY 2ND	1,592	834	52.4%	1,410	731	51.8%	1,350	706	52.3%	1,406	788	56.0%	1,302	714	54.8%
ARSON 1ST,2ND	72	19	26.4%	47	16	34.0%	57	26	45.6%	61	25	41.0%	50	23	46.0%
SODOMY 1ST	84	28	33.3%	93	24	25.8%	98	38	38.8%	115	45	39.1%	112	42	37.5%
VFO SEXUAL ABUSE 1,2,3	140	36	25.7%	141	38	27.0%	176	52	29.5%	183	60	32.8%	205	75	36.6%
WEAPONS OFFENSES	906	311	34.3%	864	297	34.4%	951	307	32.3%	1,140	399	35.0%	1,161	423	36.4%
KIDNAPPING 1ST,2ND	30	6	20.0%	30	10	33.3%	32	6	18.8%	40	11	27.5%	38	14	36.8%
OTHER VIOLENT FELONY	0	0	NA	1	1	100.0%	2	0	0.0%	3	1	33.3%	1	1	100.0%
OTHER COERCIVE OFFENSES	1,316	577	43.8%	1,258	537	42.7%	1,319	576	43.7%	1,468	659	44.9%	1,555	710	45.7%
MANSLAUGHTER 2ND	87	15	17.2%	77	13	16.9%	76	13	17.1%	66	16	24.2%	90	22	24.4%
OTHER HOMICIDE	40	4	10.0%	37	4	10.8%	44	4	9.1%	47	4	8.5%	40	10	25.0%
ROBBERY 3RD	758	408	53.8%	742	409	55.1%	728	396	54.4%	821	463	56.4%	850	476	56.0%
ATT ASSAULT 2ND	126	64	50.8%	132	53	40.2%	155	78	50.3%	156	64	41.0%	161	70	43.5%
OTHER SEX OFFENSES	108	23	21.3%	86	14	16.3%	116	29	25.0%	132	33	25.0%	138	46	33.3%
OTHER COERCIVE	197	63	32.0%	184	44	23.9%	200	56	28.0%	246	79	32.1%	276	86	31.2%
DRUG OFFENSES	8,914	3,264	36.6%	9,457	3,601	38.1%	10,140	3,795	37.4%	11,212	4,490	40.0%	11,225	4,419	39.4%
PROPERTY AND OTHER OFFENSES	3,955	1,915	48.4%	3,893	1,872	48.1%	3,845	1,890	49.2%	4,294	2,139	49.8%	4,116	2,081	50.6%
BURGLARY 3RD	1,565	836	53.4%	1,462	759	51.9%	1,435	788	54.9%	1,632	897	55.0%	1,562	885	56.7%
GRAND LARCENY	918	446	48.6%	919	449	48.9%	923	470	50.9%	1,021	524	51.3%	985	476	48.3%
FORGERY	295	124	42.0%	272	117	43.0%	270	120	44.4%	346	140	40.5%	286	133	46.5%
STOLEN PROPERTY	802	385	48.0%	798	416	52.1%	745	379	50.9%	801	416	51.9%	734	393	53.5%
DRIVE INTOXICATED	174	50	28.7%	233	54	23.2%	248	61	24.6%	263	78	29.7%	320	86	26.9%
ALL OTHER FELONIES	201	74	36.8%	209	77	36.8%	224	72	32.1%	231	84	36.4%	229	108	47.2%
YOUTHFUL OFFENDER	631	297	47.1%	531	256	48.2%	527	223	42.3%	509	247	48.5%	533	267	50.1%
JUVENILE OFFENDER	0	0	NA	0	0	NA	0	0	NA	0	0	NA	0	0	NA
DATA NOT AVAILABLE	2	0	0.0%	5	3	60.0%	1	1	100.0%	0	0	NA	4	2	50.0%

APPENDIX D (PART III)
1985-2013 RELEASES: RETURNS BY MOST SERIOUS CRIME AT COMMITMENT

MOST SERIOUS CRIME AT COMMITMENT	1995			1996			1997			1998			1999		
	TOTAL RELEASED	TOTAL RETURNED #	%	TOTAL RELEASED	TOTAL RETURNED #	%	TOTAL RELEASED	TOTAL RETURNED #	%	TOTAL RELEASED	TOTAL RETURNED #	%	TOTAL RELEASED	TOTAL RETURNED #	%
TOTAL	27,492	11,665	42.4%	26,932	10,795	40.1%	26,821	10,839	40.4%	25,161	9,973	39.6%	25,491	10,153	39.8%
VIOLENT FELONY OFFENSES	9,022	4,122	45.7%	8,255	3,596	43.6%	7,847	3,400	43.3%	6,895	2,938	42.6%	6,851	2,701	39.4%
MURDER	70	12	17.1%	53	15	28.3%	59	11	18.6%	52	13	25.0%	49	10	20.4%
ATTEMPTED MURDER	174	59	33.9%	159	52	32.7%	169	57	33.7%	147	43	29.3%	181	51	28.2%
MANSLAUGHTER 1ST	318	101	31.8%	285	80	28.1%	305	93	30.5%	246	69	28.0%	276	84	30.4%
RAPE 1ST	256	116	45.3%	261	104	39.8%	281	107	38.1%	263	122	46.4%	245	92	37.6%
ROBBERY 1ST	2,088	945	45.3%	1,874	866	46.2%	1,695	769	45.4%	1,467	683	46.6%	1,442	651	45.1%
ROBBERY 2ND	2,178	1,130	51.9%	1,936	951	49.1%	1,818	888	48.8%	1,543	746	48.3%	1,532	673	43.9%
ASSAULT 1ST	309	102	33.0%	276	100	36.2%	279	82	29.4%	254	76	29.9%	294	99	33.7%
ASSAULT 2ND	438	169	38.6%	405	156	38.5%	450	180	40.0%	430	154	35.8%	486	146	30.0%
BURGLARY 1ST	164	78	47.6%	142	58	40.8%	141	57	40.4%	133	58	43.6%	129	50	38.8%
BURGLARY 2ND	1,329	747	56.2%	1,329	685	51.5%	1,225	639	52.2%	1,133	575	50.8%	1,025	483	47.1%
ARSON 1ST,2ND	51	22	43.1%	46	16	34.8%	56	20	35.7%	43	10	23.3%	41	13	31.7%
SODOMY 1ST	132	54	40.9%	143	46	32.2%	136	47	34.6%	132	48	36.4%	126	41	32.5%
VFO SEXUAL ABUSE 1,2,3	240	95	39.6%	221	78	35.3%	225	81	36.0%	250	82	32.8%	238	69	29.0%
WEAPONS OFFENSES	1,225	478	39.0%	1,079	380	35.2%	963	357	37.1%	763	252	33.0%	755	234	31.0%
KIDNAPPING 1ST,2ND	47	14	29.8%	44	8	18.2%	44	12	27.3%	37	7	18.9%	31	5	16.1%
OTHER VIOLENT FELONY	3	0	0.0%	2	1	50.0%	1	0	0.0%	2	0	0.0%	1	0	0.0%
OTHER COERCIVE OFFENSES	1,608	701	43.6%	1,667	666	40.0%	1,841	740	40.2%	1,735	672	38.7%	1,841	745	40.5%
MANSLAUGHTER 2ND	80	21	26.3%	73	16	21.9%	71	15	21.1%	82	11	13.4%	80	17	21.3%
OTHER HOMICIDE	39	7	17.9%	52	8	15.4%	37	4	10.8%	46	14	30.4%	58	8	13.8%
ROBBERY 3RD	858	433	50.5%	776	398	51.3%	811	416	51.3%	730	364	49.9%	732	400	54.6%
ATT ASSAULT 2ND	169	91	53.8%	183	69	37.7%	192	86	44.8%	204	78	38.2%	220	93	42.3%
OTHER SEX OFFENSES	166	59	35.5%	196	60	30.6%	238	74	31.1%	228	69	30.3%	222	66	29.7%
OTHER COERCIVE	296	90	30.4%	387	115	29.7%	492	145	29.5%	445	136	30.6%	529	161	30.4%
DRUG OFFENSES	11,957	4,500	37.6%	12,002	4,236	35.3%	12,031	4,364	36.3%	11,833	4,300	36.3%	11,973	4,486	37.5%
PROPERTY AND OTHER OFFENSES	4,226	2,027	48.0%	4,233	1,953	46.1%	4,314	1,956	45.3%	3,951	1,712	43.3%	3,995	1,836	46.0%
BURGLARY 3RD	1,521	828	54.4%	1,500	798	53.2%	1,494	801	53.6%	1,311	682	52.0%	1,308	718	54.9%
GRAND LARCENY	1,048	507	48.4%	1,020	461	45.2%	1,022	459	44.9%	956	436	45.6%	965	454	47.0%
FORGERY	351	144	41.0%	365	148	40.5%	345	123	35.7%	332	124	37.3%	393	153	38.9%
STOLEN PROPERTY	689	351	50.9%	667	339	50.8%	719	340	47.3%	614	262	42.7%	505	257	50.9%
DRIVE INTOXICATED	335	98	29.3%	373	95	25.5%	364	87	23.9%	358	76	21.2%	387	81	20.9%
ALL OTHER FELONIES	282	99	35.1%	308	112	36.4%	370	146	39.5%	380	132	34.7%	437	173	39.6%
YOUTHFUL OFFENDER	673	312	46.4%	712	318	44.7%	722	351	48.6%	677	314	46.4%	755	355	47.0%
JUVENILE OFFENDER	6	3	50.0%	63	26	41.3%	66	28	42.4%	69	36	52.2%	76	30	39.5%
DATA NOT AVAILABLE	0	0	NA	0	0	NA	0	0	NA	1	1	100.0%	0	0	NA

APPENDIX D (PART IV)
1985-2013 RELEASES: RETURNS BY MOST SERIOUS CRIME AT COMMITMENT

MOST SERIOUS CRIME AT COMMITMENT	2000			2001			2002			2003			2004		
	TOTAL RELEASED	TOTAL RETURNED #	%	TOTAL RELEASED	TOTAL RETURNED #	%	TOTAL RELEASED	TOTAL RETURNED #	%	TOTAL RELEASED	TOTAL RETURNED #	%	TOTAL RELEASED	TOTAL RETURNED #	%
TOTAL	27,572	11,045	40.1%	26,784	10,677	39.9%	25,634	9,914	38.7%	26,315	10,371	39.4%	24,921	9,952	39.9%
VIOLENT FELONY OFFENSES	7,610	2,788	36.6%	7,516	2,637	35.1%	7,124	2,478	34.8%	7,280	2,702	37.1%	6,843	2,535	37.0%
MURDER	56	13	23.2%	95	20	21.1%	83	19	22.9%	85	16	18.8%	69	14	20.3%
ATTEMPTED MURDER	214	50	23.4%	243	70	28.8%	222	49	22.1%	236	60	25.4%	210	61	29.0%
MANSLAUGHTER 1ST	322	76	23.6%	340	83	24.4%	360	71	19.7%	374	85	22.7%	323	75	23.2%
RAPE 1ST	284	112	39.4%	229	78	34.1%	281	101	35.9%	270	95	35.2%	249	96	38.6%
ROBBERY 1ST	1,642	642	39.1%	1,725	608	35.2%	1,510	537	35.6%	1,560	568	36.4%	1,387	460	33.2%
ROBBERY 2ND	1,560	675	43.3%	1,545	635	41.1%	1,387	561	40.4%	1,329	560	42.1%	1,301	543	41.7%
ASSAULT 1ST	314	89	28.3%	316	79	25.0%	308	85	27.6%	340	90	26.5%	335	90	26.9%
ASSAULT 2ND	552	152	27.5%	510	169	33.1%	537	181	33.7%	574	228	39.7%	538	209	38.8%
BURGLARY 1ST	182	63	34.6%	158	55	34.8%	159	50	31.4%	170	59	34.7%	154	49	31.8%
BURGLARY 2ND	1,154	521	45.1%	1,107	495	44.7%	1,036	440	42.5%	1,044	490	46.9%	961	444	46.2%
ARSON 1ST,2ND	49	22	44.9%	46	12	26.1%	50	11	22.0%	52	10	19.2%	51	14	27.5%
SODOMY 1ST	128	43	33.6%	138	40	29.0%	125	34	27.2%	128	46	35.9%	168	59	35.1%
VFO SEXJAL ABUSE 1,2,3	283	86	30.4%	279	78	28.0%	289	92	31.8%	312	110	35.3%	310	138	44.5%
WEAPONS OFFENSES	827	234	28.3%	743	207	27.9%	737	245	33.2%	746	271	36.3%	744	274	36.8%
KIDNAPPING 1ST,2ND	41	10	24.4%	41	7	17.1%	40	2	5.0%	58	13	22.4%	36	7	19.4%
OTHER VIOLENT FELONY	2	0	0.0%	1	1	100.0%	0	0	NA	2	1	50.0%	7	2	28.6%
OTHER COERCIVE OFFENSES	2,035	843	41.4%	1,934	746	38.6%	1,992	778	39.1%	2,154	833	38.7%	2,097	816	38.9%
MANSLAUGHTER 2ND	85	18	21.2%	92	16	17.4%	101	19	18.8%	107	25	23.4%	92	15	16.3%
OTHER HOMICIDE	43	2	4.7%	41	3	7.3%	42	3	7.1%	40	8	20.0%	37	8	21.6%
ROBBERY 3RD	766	422	55.1%	748	368	49.2%	714	364	51.0%	760	373	49.1%	733	362	49.4%
ATT ASSAULT 2ND	242	97	40.1%	225	90	40.0%	275	102	37.1%	286	119	41.6%	282	113	40.1%
OTHER SEX OFFENSES	299	95	31.8%	278	76	27.3%	270	75	27.8%	317	76	24.0%	377	119	31.6%
OTHER COERCIVE	600	209	34.8%	550	193	35.1%	590	215	36.4%	644	232	36.0%	576	199	34.5%
DRUG OFFENSES	12,833	5,013	39.1%	12,179	4,919	40.4%	11,419	4,421	38.7%	11,418	4,414	38.7%	10,622	4,201	39.5%
PROPERTY AND OTHER OFFENSES	4,263	2,021	47.4%	4,336	1,978	45.6%	4,305	1,904	44.2%	4,628	2,070	44.7%	4,547	2,052	45.1%
BURGLARY 3RD	1,411	794	56.3%	1,412	759	53.8%	1,258	688	54.7%	1,316	739	56.2%	1,298	689	53.1%
GRAND LARCENY	936	456	48.7%	905	447	49.4%	986	422	42.8%	1,022	466	45.6%	1,070	485	45.3%
FORGERY	369	162	43.9%	406	191	47.0%	440	206	46.8%	495	191	38.6%	506	233	46.0%
STOLEN PROPERTY	528	286	54.2%	517	256	49.5%	469	245	52.2%	556	296	53.2%	484	261	53.9%
DRIVE INTOXICATED	474	108	22.8%	548	135	24.6%	600	134	22.3%	593	148	25.0%	519	127	24.5%
ALL OTHER FELONIES	545	215	39.4%	548	190	34.7%	552	209	37.9%	646	230	35.6%	670	257	38.4%
YOUTHFUL OFFENDER	759	352	46.4%	751	374	49.8%	743	318	42.8%	789	338	42.8%	769	337	43.8%
JUVENILE OFFENDER	72	28	38.9%	68	23	33.8%	51	15	29.4%	46	14	30.4%	43	11	25.6%

APPENDIX D (PART V)
1985-2013 RELEASES: RETURNS BY MOST SERIOUS CRIME AT COMMITMENT

MOST SERIOUS CRIME AT COMMITMENT	2005			2006			2007			2008			2009		
	TOTAL RELEASED	TOTAL RETURNED #	%	TOTAL RELEASED	TOTAL RETURNED #	%	TOTAL RELEASED	TOTAL RETURNED #	%	TOTAL RELEASED	TOTAL RETURNED #	%	TOTAL RELEASED	TOTAL RETURNED #	%
TOTAL	24,223	10,082	41.6%	24,503	10,335	42.2%	26,586	10,992	41.3%	26,867	10,688	39.8%	25,060	10,246	40.9%
VIOLENT FELONY OFFENSES	6,703	2,708	40.4%	6,939	2,803	40.4%	7,677	3,104	40.4%	8,339	3,387	40.6%	7,914	3,381	42.7%
MURDER	79	14	17.7%	142	20	14.1%	227	16	7.0%	212	31	14.6%	211	20	9.5%
ATTEMPTED MURDER	217	49	22.6%	232	51	22.0%	208	45	21.6%	197	48	24.4%	216	43	19.9%
MANSLAUGHTER 1ST	338	62	18.3%	350	83	23.7%	390	73	18.7%	347	68	19.6%	338	65	19.2%
RAPE 1ST	245	93	38.0%	214	86	40.2%	231	85	36.8%	249	101	40.6%	244	99	40.6%
ROBBERY 1ST	1,277	490	38.4%	1,253	492	39.3%	1,328	513	38.6%	1,447	559	38.6%	1,224	499	40.8%
ROBBERY 2ND	1,330	618	46.5%	1,339	636	47.5%	1,454	714	49.1%	1,545	742	48.0%	1,467	771	52.6%
ASSAULT 1ST	338	105	31.1%	358	97	27.1%	412	144	35.0%	407	134	32.9%	371	115	31.0%
ASSAULT 2ND	542	236	43.5%	649	293	45.1%	759	303	39.9%	753	306	40.6%	776	341	43.9%
BURGLARY 1ST	158	58	36.7%	141	48	34.0%	162	65	40.1%	180	70	38.9%	175	68	38.9%
BURGLARY 2ND	911	469	51.5%	946	479	50.6%	1,003	542	54.0%	1,212	634	52.3%	1,153	621	53.9%
ARSON 1ST,2ND	25	9	36.0%	42	9	21.4%	60	19	31.7%	46	13	28.3%	36	11	30.6%
SODOMY 1ST	131	39	29.8%	136	49	36.0%	125	47	37.6%	171	68	39.8%	178	68	38.2%
VFO SEXUAL ABUSE 1,2,3	309	139	45.0%	277	117	42.2%	327	149	45.6%	409	159	38.9%	378	173	45.8%
WEAPONS OFFENSES	741	310	41.8%	815	327	40.1%	943	373	39.6%	1,098	432	39.3%	1,064	467	43.9%
KIDNAPPING 1ST,2ND	55	14	25.5%	38	13	34.2%	39	10	25.6%	52	15	28.8%	55	10	18.2%
OTHER VFO SEX OFFENSES	1	1	100.0%	2	1	50.0%	0	0	NA	2	1	50.0%	15	5	33.3%
OTHER VIOLENT FELONY	6	2	33.3%	5	2	40.0%	9	6	66.7%	12	6	50.0%	13	5	38.5%
OTHER COERCIVE OFFENSES	2,050	774	37.8%	2,208	884	40.0%	2,483	969	39.0%	2,503	918	36.7%	2,457	933	38.0%
MANSLAUGHTER 2ND	77	22	28.6%	74	22	29.7%	92	16	17.4%	93	17	18.3%	71	17	23.9%
OTHER HOMICIDE	46	3	6.5%	44	6	13.6%	53	6	11.3%	46	7	15.2%	34	4	11.8%
ROBBERY 3RD	708	344	48.6%	746	371	49.7%	825	411	49.8%	798	388	48.6%	792	380	48.0%
ATT ASSAULT 2ND	265	103	38.9%	289	117	40.5%	323	137	42.4%	308	112	36.4%	309	118	38.2%
CONSPIRACY 2,3,4	134	28	20.9%	120	30	25.0%	143	28	19.6%	136	36	26.5%	141	37	26.2%
OTHER WEAPONS	255	95	37.3%	292	117	40.1%	348	136	39.1%	367	122	33.2%	351	114	32.5%
OTHER SEX OFFENSES	329	94	28.6%	361	115	31.9%	410	131	32.0%	473	141	29.8%	498	171	34.3%
OTHER COERCIVE	236	85	36.0%	282	106	37.6%	289	104	36.0%	282	95	33.7%	261	92	35.2%
DRUG OFFENSES	10,044	4,036	40.2%	9,710	4,013	41.3%	10,147	4,129	40.7%	9,944	3,850	38.7%	8,959	3,510	39.2%
PROPERTY AND OTHER OFFENSES	4,606	2,178	47.3%	4,838	2,245	46.4%	5,306	2,359	44.5%	5,095	2,136	41.9%	4,820	2,041	42.3%
BURGLARY 3RD	1,327	766	57.7%	1,396	776	55.6%	1,449	792	54.7%	1,445	722	50.0%	1,417	731	51.6%
GRAND LARCENY	993	463	46.6%	1,054	480	45.5%	1,112	488	43.9%	1,103	455	41.3%	1,019	414	40.6%
FORGERY	492	217	44.1%	476	219	46.0%	592	247	41.7%	552	218	39.5%	470	188	40.0%
STOLEN PROPERTY	497	286	57.5%	513	287	55.9%	531	302	56.9%	485	252	52.0%	423	222	52.5%
DRIVE INTOXICATED	604	164	27.2%	653	184	28.2%	793	223	28.1%	752	195	25.9%	672	173	25.7%
CONTEMPT 1ST	189	80	42.3%	222	95	42.8%	237	105	44.3%	229	93	40.6%	240	103	42.9%
ALL OTHER FELONIES	504	202	40.1%	524	204	38.9%	592	202	34.1%	529	201	38.0%	579	210	36.3%
YOUTHFUL OFFENDER	776	367	41.9%	772	377	41.9%	906	412	41.9%	925	382	41.9%	871	365	41.9%
JUVENILE OFFENDER	44	19	41.0%	36	13	41.0%	67	19	41.0%	61	15	41.0%	39	16	41.0%

APPENDIX D (PART VI)
1985-2013 RELEASES: RETURNS BY MOST SERIOUS CRIME AT COMMITMENT

MOST SERIOUS CRIME AT COMMITMENT	2010			2011			2012			2013		
	TOTAL RELEASED	TOTAL RETURNED #	%	TOTAL RELEASED	TOTAL RETURNED #	%	TOTAL RELEASED	TOTAL RETURNED #	%	TOTAL RELEASED	TOTAL RETURNED #	%
TOTAL	24,605	10,217	41.5%	23,710	10,007	42.2%	23,346	9,953	42.6%	22,470	9,474	42.2%
VIOLENT FELONY OFFENSES	8,198	3,542	43.2%	8,451	3,774	44.7%	8,774	3,999	45.6%	8,746	3,965	45.3%
MURDER	280	35	12.5%	239	37	15.5%	325	40	12.3%	304	38	12.5%
ATTEMPTED MURDER	199	48	24.1%	216	61	28.2%	174	51	29.3%	162	38	23.5%
MANSLAUGHTER 1ST	310	63	20.3%	306	67	21.9%	292	64	21.9%	268	57	21.3%
RAPE 1ST	238	97	40.8%	278	98	35.3%	241	109	45.2%	241	117	48.5%
ROBBERY 1ST	1,217	520	42.7%	1,173	512	43.6%	1,125	510	45.3%	1,094	481	44.0%
ROBBERY 2ND	1,502	788	52.5%	1,532	800	52.2%	1,572	883	56.2%	1,543	846	54.8%
ASSAULT 1ST	401	139	34.7%	408	138	33.8%	418	150	35.9%	436	149	34.2%
ASSAULT 2ND	786	339	43.1%	753	353	46.9%	803	364	45.3%	780	365	46.8%
BURGLARY 1ST	170	80	47.1%	181	80	44.2%	193	80	41.5%	208	91	43.8%
BURGLARY 2ND	1,186	649	54.7%	1,263	751	59.5%	1,421	807	56.8%	1,488	822	55.2%
ARSON 1ST,2ND	35	15	42.9%	52	16	30.8%	40	17	42.5%	53	21	39.6%
SODOMY 1ST	156	62	39.7%	197	91	46.2%	180	70	38.9%	175	68	38.9%
VFO SEXUAL ABUSE 1,2,3	363	159	43.8%	369	158	42.8%	397	183	46.1%	363	151	41.6%
WEAPONS OFFENSES	1,238	508	41.0%	1,370	554	40.4%	1,404	585	41.7%	1,441	625	43.4%
KIDNAPPING 1ST,2ND	34	7	20.6%	34	10	29.4%	38	11	28.9%	38	17	44.7%
OTHER VFO SEX OFFENSES	61	24	39.3%	61	42	68.9%	125	65	52.0%	123	69	56.1%
OTHER VIOLENT FELONY	22	9	40.9%	19	6	31.6%	26	10	38.5%	29	10	34.5%
OTHER COERCIVE OFFENSES	2,366	902	38.1%	2,314	948	41.0%	2,445	985	40.3%	2,355	943	40.0%
MANSLAUGHTER 2ND	83	14	16.9%	78	13	16.7%	72	18	25.0%	75	16	21.3%
OTHER HOMICIDE	35	8	22.9%	51	11	21.6%	42	5	11.9%	35	5	14.3%
ROBBERY 3RD	816	387	47.4%	761	380	49.9%	796	378	47.5%	713	318	44.6%
ATT ASSAULT 2ND	285	106	37.2%	308	120	39.0%	332	132	39.8%	354	135	38.1%
CONSPIRACY 2,3,4	113	31	27.4%	121	36	29.8%	123	32	26.0%	129	38	29.5%
OTHER WEAPONS	376	126	33.5%	368	139	37.8%	392	138	35.2%	398	162	40.7%
OTHER SEX OFFENSES	419	142	33.9%	403	162	40.2%	418	193	46.2%	397	195	49.1%
OTHER COERCIVE	239	88	36.8%	224	87	38.8%	270	89	33.0%	254	74	29.1%
DRUG OFFENSES	8,092	3,211	39.7%	7,208	2,819	39.1%	6,150	2,419	39.3%	5,394	2,050	38.0%
PROPERTY AND OTHER OFFENSES	5,054	2,161	42.8%	4,881	2,080	42.6%	5,064	2,137	42.2%	5,057	2,104	41.6%
BURGLARY 3RD	1,482	788	53.2%	1,407	742	52.7%	1,458	757	51.9%	1,561	777	49.8%
GRAND LARCENY	1,049	456	43.5%	1,033	413	40.0%	1,071	436	40.7%	1,048	420	40.1%
FORGERY	465	179	38.5%	422	164	38.9%	396	179	45.2%	419	166	39.6%
STOLEN PROPERTY	424	213	50.2%	364	181	49.7%	358	187	52.2%	337	177	52.5%
DRIVE INTOXICATED	720	171	23.8%	748	196	26.2%	729	164	22.5%	626	148	23.6%
CONTEMPT 1ST	242	99	40.9%	254	110	43.3%	261	111	42.5%	299	140	46.8%
ALL OTHER FELONIES	672	255	37.9%	653	274	42.0%	791	303	38.3%	767	276	36.0%
YOUTHFUL OFFENDER	850	382	44.9%	812	368	45.3%	863	399	46.2%	865	392	45.3%
JUVENILE OFFENDER	45	19	42.2%	44	18	40.9%	50	14	28.0%	53	20	37.7%

APPENDIX E.1 (PART I)
2013 RELEASES RETURNED AS NEW FELONY COMMITMENTS
BY ORIGINAL CRIME AND RETURN CRIME

ORIGINAL COMMITMENT CRIME (AT RELEASE)	GRAND TOTAL	CRIME ON RETURN													
		MURDER & ATTEMPT	MANSL 1ST	RAPE 1ST	ROB 1ST & 2ND	ASSAULT 1ST & 2ND	BURG 1ST & 2ND	ARSON 1ST & 2ND	SODOMY 1ST	VFO SEX ABUSE 1,2,3	WEAPONS OFFENSES	KIDNAP 1ST & 2ND	OTHER VFO SEX OFF	OTHER VIOLENT FELONY	MANSL 2ND
GRAND TOTAL	1,975	26	13	8	142	82	147	4	1	12	104	8	10	8	1
VIOLENT FELONY	653	16	7	3	60	29	56	2	1	5	46	5	1	6	0
MURDER & ATTEMPT	14	0	0	0	2	0	0	0	0	1	0	1	0	0	0
MANSLAUGHTER 1ST	7	1	2	0	0	0	0	0	0	0	0	0	0	0	0
RAPE 1ST	8	0	0	1	1	2	0	0	0	2	0	0	0	0	0
ROB 1ST & 2ND	221	5	2	0	36	15	9	0	0	0	13	1	0	2	0
ASSAULT 1ST & 2ND	80	0	1	0	5	2	3	1	0	0	6	1	0	4	0
ARSON 1ST & 2ND	173	4	0	2	9	4	41	1	0	0	7	1	0	0	0
BURG 1ST & 2ND	2	0	0	0	0	0	0	0	0	0	0	0	0	0	0
SODOMY 1ST	2	0	0	0	0	0	0	0	1	0	0	0	0	0	0
VFO SEXUAL ABUSE 1,2,3	6	0	0	0	0	0	0	0	0	1	0	0	0	0	0
WEAPONS OFFENSES	135	6	2	0	7	5	2	0	0	0	20	1	1	0	0
KIDNAPPING 1ST,2ND	1	0	0	0	0	0	0	0	0	1	0	0	0	0	0
OTHER VFO SEX OFF	2	0	0	0	0	1	0	0	0	0	0	0	0	0	0
OTHER VIOLENT FELONY	2	0	0	0	0	0	1	0	0	0	0	0	0	0	0
OTHER COERCIVE	171	2	3	2	27	12	9	0	0	3	10	1	3	0	0
MANSLAUGHTER 2ND	3	0	0	1	0	1	0	0	0	0	0	0	0	0	0
ROBBERY 3RD	70	1	1	0	12	6	4	0	0	0	3	0	0	0	0
ATT ASSAULT 2ND	29	0	0	0	9	1	1	0	0	0	1	0	1	0	0
OTHER SEX OFFENSES	11	0	0	0	1	0	0	0	0	1	0	1	2	0	0
OTHER COERCIVE	58	1	2	1	5	4	4	0	0	2	6	0	0	0	0
DRUG OFFENSES	497	5	1	1	13	18	15	0	0	1	24	2	4	0	0
PROPERTY AND OTHER OFFENSES	540	2	0	1	16	17	52	2	0	3	8	0	1	1	0
BURGLARY 3RD	189	0	0	0	6	4	25	2	0	0	2	0	0	1	0
GRAND LARCENY	106	0	0	0	4	5	10	0	0	0	3	0	1	0	0
FORGERY	43	2	0	0	0	1	4	0	0	0	0	0	0	0	0
STOLEN PROPERTY	51	0	0	0	3	1	4	0	0	1	0	0	0	0	0
DRIVE INTOXICATED	40	0	0	1	0	0	0	0	0	1	1	0	0	0	0
ALL OTHER FELONIES	111	0	0	0	3	6	9	0	0	1	2	0	0	0	0
YOUTHFUL OFFENDER	107	1	2	1	24	5	13	0	0	0	16	0	1	1	1
JUVENILE OFFENDER	7	0	0	0	2	1	2	0	0	0	0	0	0	0	0

APPENDIX E.1 (PART II)
2013 RELEASES RETURNED AS NEW FELONY COMMITMENTS
BY ORIGINAL CRIME AND RETURN CRIME

ORIGINAL COMMITMENT CRIME (AT RELEASE)	CRIME ON RETURN												
	OTHER HOMICIDE	ROBBERY 3RD	ATT ASSAULT 2ND	OTHER SEX OFFENSES	OTHER COERCIVE	DRUG OFFENSES	BURGLARY 3RD	GRAND LARCENY	FORGERY	STOLEN PROPERTY	DWI	ALL OTHER FELONIES	JUVENILE OFFENDER
GRAND TOTAL	2	88	42	7	91	613	202	113	44	45	37	124	1
VIOLENT FELONY	0	41	21	3	43	155	66	18	16	10	6	37	0
MURDER & ATTEMPT	0	1	1	0	1	5	1	0	0	0	0	1	0
MANSLAUGHTER 1ST	0	1	0	0	0	2	0	1	0	0	0	0	0
RAPE 1ST	0	0	0	0	0	0	0	1	0	0	0	1	0
ROB 1ST & 2ND	0	24	7	1	13	47	14	6	5	4	2	15	0
ASSAULT 1ST & 2ND	0	2	4	1	9	27	3	1	1	2	2	5	0
ARSON 1ST & 2ND	0	8	5	1	4	25	39	6	5	4	1	6	0
BURG 1ST & 2ND	0	0	1	0	0	0	0	0	0	0	0	1	0
SODOMY 1ST	0	0	0	0	0	0	1	0	0	0	0	0	0
VFO SEXUAL ABUSE 1,2,3	0	1	0	0	1	1	1	0	0	0	0	1	0
WEAPONS OFFENSES	0	4	3	0	15	48	5	3	5	0	1	7	0
KIDNAPPING 1ST,2ND	0	0	0	0	0	0	0	0	0	0	0	0	0
OTHER VFO SEX OFF	0	0	0	0	0	0	1	0	0	0	0	0	0
OTHER VIOLENT FELONY	0	0	0	0	0	0	1	0	0	0	0	0	0
OTHER COERCIVE	1	17	3	0	12	29	10	10	1	3	4	8	1
MANSLAUGHTER 2ND	0	0	0	0	0	1	0	0	0	0	0	0	0
ROBBERY 3RD	0	13	2	0	4	9	4	9	0	1	0	1	0
ATT ASSAULT 2ND	0	1	0	0	1	7	3	0	0	1	2	1	0
OTHER SEX OFFENSES	0	0	0	0	1	1	1	0	0	0	0	3	0
OTHER COERCIVE	1	3	1	0	6	11	2	1	1	1	2	3	1
DRUG OFFENSES	0	11	5	0	11	327	16	9	6	4	0	24	0
PROPERTY AND OTHER OFFENSES	1	15	11	4	22	87	101	71	20	25	27	53	0
BURGLARY 3RD	1	5	1	2	9	22	72	21	2	7	1	6	0
GRAND LARCENY	0	5	1	1	3	13	11	33	5	8	2	1	0
FORGERY	0	2	0	0	4	9	3	3	7	3	2	3	0
STOLEN PROPERTY	0	1	0	0	0	13	10	9	1	6	0	2	0
DRIVE INTOXICATED	0	0	1	0	2	8	1	0	1	1	21	2	0
ALL OTHER FELONIES	0	2	8	1	4	22	4	5	4	0	1	39	0
YOUTHFUL OFFENDER	0	4	2	0	3	14	9	5	1	3	0	1	0
JUVENILE OFFENDER	0	0	0	0	0	1	0	0	0	0	0	1	0

APPENDIX E.2 (PART I)
1985-2013 RELEASES RETURNED AS NEW FELONY COMMITMENTS
BY ORIGINAL CRIME AND RETURN CRIME

ORIGINAL COMMITMENT CRIME (AT RELEASE)	GRAND TOTAL	CRIME ON RETURN													
		MURDER & ATTEMPT	MANSL 1ST	RAPE 1ST	ROB 1ST & 2ND	ASSAULT 1ST & 2ND	BURG 1ST & 2ND	ARSON 1ST & 2ND	SODOMY 1ST	VFO SEX ABUSE 1,2,3	WEAPONS OFFENSES	KIDNAPPING 1ST & 2ND	OTHER VFO SEX OFF	OTHER VFO	MANSL 2ND
GRAND TOTAL	98,156	1,251	413	481	10,557	2,325	6,806	57	213	413	4,325	104	62	37	77
VIOLENT FELONY	31,956	632	187	268	5,375	888	3,271	22	114	188	2,032	60	23	20	34
MURDER & ATTEMPT	459	16	4	4	57	31	21	0	3	4	53	1	0	0	0
MANSLAUGHTER 1ST	646	31	8	3	69	30	34	1	3	8	65	1	0	1	0
RAPE 1ST	576	17	3	53	83	17	40	2	18	31	23	6	1	1	0
ROB 1ST & 2ND	16,523	275	100	100	3,947	410	704	9	22	43	1,056	28	4	7	17
ASSAULT 1ST & 2ND	2,196	68	20	19	219	148	91	3	4	15	170	6	4	5	3
BURG 1ST & 2ND	7,069	69	10	44	510	103	2,224	5	21	28	171	8	1	2	3
ARSON 1ST,2ND	96	3	0	0	7	8	2	1	1	3	7	0	0	0	0
SODOMY 1ST	184	8	1	6	18	6	11	0	17	9	6	0	0	1	1
VFO SEXUAL ABUSE 1,2,3	386	9	0	13	19	13	16	0	18	37	10	1	7	0	0
WEAPONS OFFENSES	3,737	134	40	21	440	119	121	1	6	9	466	6	1	2	10
KIDNAPPING 1ST,2ND	59	2	1	5	6	1	5	0	1	1	4	3	0	0	0
OTHER VFO SEX OFF	13	0	0	0	0	1	0	0	0	0	1	0	5	0	0
OTHER VIOLENT FELONY	12	0	0	0	0	1	2	0	0	0	0	0	0	1	0
OTHER COERCIVE	6,508	106	38	47	1,062	248	347	5	26	62	286	10	8	0	3
MANSLAUGHTER 2ND	139	4	3	1	18	10	3	0	0	0	16	0	0	0	0
OTHER HOMICIDE	52	2	0	1	3	4	4	0	0	2	3	0	0	0	0
ROBBERY 3RD	3,879	51	15	15	848	108	216	1	10	17	132	4	2	0	2
ATT ASSAULT 2ND	770	22	7	7	81	52	35	0	1	6	36	1	2	0	1
OTHER SEX OFFENSES	409	3	5	15	19	14	25	0	8	27	8	2	3	0	0
OTHER COERCIVE	1,259	24	8	8	93	60	64	4	7	10	91	3	1	0	0
DRUG OFFENSES	36,082	283	115	68	1,925	651	791	6	22	74	1,269	16	11	5	18
PROPERTY AND OTHER OFFENSES	20,291	142	42	79	1,528	386	2,107	21	44	73	427	16	16	9	12
BURGLARY 3RD	8,062	51	11	34	536	123	1,351	13	19	22	134	8	3	3	3
GRAND LARCENY	5,022	32	11	10	567	90	288	1	9	17	110	3	4	0	4
FORGERY	1,379	8	3	3	55	34	99	3	7	4	19	1	3	2	2
STOLEN PROPERTY	3,379	33	12	14	280	73	259	2	2	13	108	3	2	1	2
DRIVE INTOXICATED	958	4	2	6	4	7	20	0	2	8	4	0	0	0	1
ALL OTHER FELONIES	1,491	14	3	12	86	59	90	2	5	9	52	1	4	3	0
YOUTHFUL OFFENDER	3,152	79	28	18	639	144	281	3	7	15	291	2	4	3	9
JUVENILE OFFENDER	157	9	3	1	27	8	7	0	0	1	18	0	0	0	1
DATA NOT AVAILABLE	10	0	0	0	1	0	2	0	0	0	2	0	0	0	0

APPENDIX F (PART I)
1985-2013 RELEASES: RETURNS BY AGE AT RELEASE

YEAR OF RELEASE	TOTAL RELEASED	AGE AT RELEASE										NOT AVAIL.
		16-18	19-20	21-24	25-29	30-34	35-39	40-44	45-49	50-64	65+	
1985-2013 RELEASES	687,588	8,997	32,065	106,432	143,229	129,538	103,948	75,613	46,311	38,611	2,836	8
TOTAL RETURNED	285,442 41.5%	5,021 55.8%	16,599 51.8%	48,835 45.9%	61,901 43.2%	53,993 41.7%	42,115 40.5%	29,197 38.6%	16,411 35.4%	10,951 28.4%	418 14.7%	1 12.5%
NEW COMMITMENT	98,156 14.3%	1,979 22.0%	6,718 21.0%	19,515 18.3%	23,932 16.7%	18,762 14.5%	12,855 12.4%	7,767 10.3%	4,003 8.6%	2,520 6.5%	105 3.7%	0 0.0%
PAROLE VIOLATION	187,286 27.2%	3,042 33.8%	9,881 30.8%	29,320 27.5%	37,969 26.5%	35,231 27.2%	29,260 28.1%	21,430 28.3%	12,408 26.8%	8,431 21.8%	313 11.0%	1 12.5%
1985 RELEASES	12,675	207	1030	2961	3168	2365	1479	722	385	330	23	5
TOTAL RETURNED	5,197 41.0%	103 49.8%	541 52.5%	1406 47.5%	1381 43.6%	930 39.3%	491 33.2%	197 27.3%	97 25.2%	47 14.2%	4 17.4%	0 0.0%
NEW COMMITMENT	2,413 19.0%	43 20.8%	282 27.4%	694 23.4%	661 20.9%	396 16.7%	199 13.5%	79 10.9%	42 10.9%	16 4.8%	1 4.3%	0 0.0%
PAROLE VIOLATION	2,784 22.0%	60 29.0%	259 25.1%	712 24.0%	720 22.7%	534 22.6%	292 19.7%	118 16.3%	55 14.3%	31 9.4%	3 13.0%	0 0.0%
1986 RELEASES	13,869	199	930	3296	3590	2580	1634	801	446	367	25	1
TOTAL RETURNED	5,986 43.2%	118 59.3%	502 54.0%	1639 49.7%	1666 46.4%	1116 43.3%	560 34.3%	240 30.0%	91 20.4%	50 13.6%	4 16.0%	0 0.0%
NEW COMMITMENT	2,565 18.5%	57 28.6%	245 26.3%	769 23.3%	723 20.1%	423 16.4%	205 12.5%	91 11.4%	37 8.3%	14 3.8%	1 4.0%	0 0.0%
PAROLE VIOLATION	3,421 24.7%	61 30.7%	257 27.6%	870 26.4%	943 26.3%	693 26.9%	355 21.7%	149 18.6%	54 12.1%	36 9.8%	3 12.0%	0 0.0%
1987 RELEASES	16,110	250	1012	3537	4370	3110	1961	943	480	415	31	1
TOTAL RETURNED	7,234 44.9%	155 62.0%	594 58.7%	1,819 51.4%	2,138 48.9%	1,327 42.7%	745 38.0%	258 27.4%	114 23.8%	83 20.0%	0 0.0%	1 100.0%
NEW COMMITMENT	3,173 19.7%	58 23.2%	275 27.2%	889 25.1%	941 21.5%	530 17.0%	305 15.6%	98 10.4%	38 7.9%	39 9.4%	0 0.0%	0 0.0%
PAROLE VIOLATION	4,061 25.2%	97 38.8%	319 31.5%	930 26.3%	1197 27.4%	797 25.6%	440 22.4%	160 17.0%	76 15.8%	44 10.6%	0 0.0%	1 100.0%
1988 RELEASES	17,759	256	1,093	3,942	4,859	3,494	2,091	1,076	529	381	38	0
TOTAL RETURNED	8,393 47.3%	159 62.1%	655 59.9%	2,142 54.3%	2,474 50.9%	1,606 46.0%	784 37.5%	372 34.6%	133 25.1%	63 16.5%	5 13.2%	NA NA
NEW COMMITMENT	3,573 20.1%	74 28.9%	320 29.3%	977 24.8%	1,105 22.7%	643 18.4%	282 13.5%	115 10.7%	41 7.8%	14 3.7%	2 5.3%	NA NA
PAROLE VIOLATION	4,820 27.1%	85 33.2%	335 30.6%	1,165 29.6%	1,369 28.2%	963 27.6%	502 24.0%	257 23.9%	92 17.4%	49 12.9%	3 7.9%	NA NA
1989 RELEASES	19,380	278	1,075	3,963	5,491	3,888	2,347	1,237	584	476	40	1
TOTAL RETURNED	8,530 44.0%	160 57.6%	598 55.6%	2,036 51.4%	2,606 47.5%	1,663 42.8%	846 36.0%	385 31.1%	146 25.0%	87 18.3%	3 7.5%	0 0.0%
NEW COMMITMENT	4,305 22.2%	76 27.3%	300 27.9%	1,102 27.8%	1,360 24.8%	809 20.8%	385 16.4%	172 13.9%	58 9.9%	43 9.0%	0 0.0%	0 0.0%
PAROLE VIOLATION	4,225 21.8%	84 30.2%	298 27.7%	934 23.6%	1,246 22.7%	854 22.0%	461 19.6%	213 17.2%	88 15.1%	44 9.2%	3 7.5%	0 0.0%
1990 RELEASES	23,630	450	1,450	4,626	6,811	4,845	2,869	1,428	641	475	35	0
TOTAL RETURNED	9,951 42.1%	254 56.4%	771 53.2%	2,216 47.9%	3,030 44.5%	1,983 40.9%	1,012 35.3%	416 29.1%	177 27.6%	88 18.5%	4 11.4%	NA NA
NEW COMMITMENT	5,850 24.8%	157 34.9%	454 31.3%	1,378 29.8%	1,850 27.2%	1,114 23.0%	549 19.1%	220 15.4%	77 12.0%	48 10.1%	3 8.6%	NA NA
PAROLE VIOLATION	4,101 17.4%	97 21.6%	317 21.9%	838 18.1%	1,180 17.3%	869 17.9%	463 16.1%	196 13.7%	100 15.6%	40 8.4%	1 2.9%	NA NA

APPENDIX F (PART II)
1985-2013 RELEASES: RETURNS BY AGE AT RELEASE

YEAR OF RELEASE		TOTAL RELEASED	AGE AT RELEASE										NOT AVAIL.
16-18	19-20	21-24	25-29	30-34	35-39	40-44	45-49	50-64	65+				
1991	RELEASES	23,131	444	1,318	4,337	6,356	5,012	2,819	1,525	744	538	38	0
	TOTAL RETURNED	9,730 42.1%	255 57.4%	673 51.1%	2,156 49.7%	2,834 44.6%	2,046 40.8%	1,035 36.7%	435 28.5%	191 25.7%	103 19.1%	2 5.3%	NA NA
	NEW COMMITMENT	5,473 23.7%	152 34.2%	393 29.8%	1,296 29.9%	1,634 25.7%	1,107 22.1%	538 19.1%	216 14.2%	85 11.4%	51 9.5%	1 2.6%	NA NA
	PAROLE VIOLATION	4,257 18.4%	103 23.2%	280 21.2%	860 19.8%	1,200 18.9%	939 18.7%	497 17.6%	219 14.4%	106 14.2%	52 9.7%	1 2.6%	NA NA
1992	RELEASES	23,994	466	1,301	4,261	6,487	5,268	3,140	1,683	767	568	53	0
	TOTAL RETURNED	10,018 41.8%	258 55.4%	647 49.7%	1,938 45.5%	2,879 44.4%	2,228 42.3%	1,162 37.0%	562 33.4%	213 27.8%	123 21.7%	8 15.1%	NA NA
	NEW COMMITMENT	4,925 20.5%	133 28.5%	371 28.5%	1,024 24.0%	1,458 22.5%	1,020 19.4%	542 17.3%	227 13.5%	94 12.3%	53 9.3%	3 5.7%	NA NA
	PAROLE VIOLATION	5,093 21.2%	125 26.8%	276 21.2%	914 21.5%	1,421 21.9%	1,208 22.9%	620 19.7%	335 19.9%	119 15.5%	70 12.3%	5 9.4%	NA NA
1993	RELEASES	26,443	442	1,268	4,296	6,811	6,341	3,726	1,890	893	707	69	0
	TOTAL RETURNED	11,588 43.8%	251 56.8%	617 48.7%	1,984 46.2%	3,248 47.7%	2,820 44.5%	1,553 41.7%	695 36.8%	248 27.8%	167 23.6%	5 7.2%	NA NA
	NEW COMMITMENT	5,209 19.7%	126 28.5%	314 24.8%	942 21.9%	1,505 22.1%	1,270 20.0%	628 16.9%	273 14.4%	94 10.5%	57 8.1%	0 0.0%	NA NA
	PAROLE VIOLATION	6,379 24.1%	125 28.3%	303 23.9%	1,042 24.3%	1,743 25.6%	1,550 24.4%	925 24.8%	422 22.3%	154 17.2%	110 15.6%	5 7.2%	NA NA
1994	RELEASES	26,104	461	1,317	3,991	6,396	6,104	3,964	2,101	996	715	59	0
	TOTAL RETURNED	11,437 43.8%	250 54.2%	661 50.2%	1,863 46.7%	2,939 46.0%	2,738 44.9%	1,670 42.1%	796 37.9%	307 30.8%	204 28.5%	9 15.3%	NA NA
	NEW COMMITMENT	4,712 18.1%	106 23.0%	292 22.2%	797 20.0%	1,247 19.5%	1,165 19.1%	639 16.1%	287 13.7%	110 11.0%	68 9.5%	1 1.7%	NA NA
	PAROLE VIOLATION	6,725 25.8%	144 31.2%	369 28.0%	1,066 26.7%	1,692 26.5%	1,573 25.8%	1,031 26.0%	509 24.2%	197 19.8%	136 19.0%	8 13.6%	NA NA
1995	RELEASES	27,492	528	1,398	4,006	6,315	6,521	4,299	2,412	1,135	824	54	0
	TOTAL RETURNED	11,665 42.4%	273 51.7%	669 47.9%	1,743 43.5%	2,910 46.1%	2,869 44.0%	1,748 40.7%	850 35.2%	376 33.1%	216 26.2%	11 20.4%	NA NA
	NEW COMMITMENT	4,621 16.8%	105 19.9%	296 21.2%	744 18.6%	1,219 19.3%	1,135 17.4%	644 15.0%	295 12.2%	117 10.3%	63 7.6%	3 5.6%	NA NA
	PAROLE VIOLATION	7,044 25.6%	168 31.8%	373 26.7%	999 24.9%	1,691 26.8%	1,734 26.6%	1,104 25.7%	555 23.0%	259 22.8%	153 18.6%	8 14.8%	NA NA
1996	RELEASES	26,932	526	1,365	3,607	5,814	6,257	4,532	2,598	1,254	912	67	0
	TOTAL RETURNED	10,795 40.1%	263 50.0%	680 49.8%	1,480 41.0%	2,494 42.9%	2,620 41.9%	1,778 39.2%	874 33.6%	373 29.7%	221 24.2%	12 17.9%	NA NA
	NEW COMMITMENT	4,319 16.0%	120 22.8%	281 20.6%	641 17.8%	1,028 17.7%	1,065 17.0%	676 14.9%	302 11.6%	131 10.4%	71 7.8%	4 6.0%	NA NA
	PAROLE VIOLATION	6,476 24.0%	143 27.2%	399 29.2%	839 23.3%	1,466 25.2%	1,555 24.9%	1,102 24.3%	572 22.0%	242 19.3%	150 16.4%	8 11.9%	NA NA
1997	RELEASES	26,821	503	1,401	3,633	5,188	6,109	4,756	2,773	1,381	1,003	74	0
	TOTAL RETURNED	10,839 40.4%	273 54.3%	705 50.3%	1,482 40.8%	2,132 41.1%	2,596 42.5%	2,013 42.3%	1,005 36.2%	390 28.2%	238 23.7%	5 6.8%	NA NA
	NEW COMMITMENT	4,098 15.3%	107 21.3%	290 20.7%	633 17.4%	842 16.2%	930 15.2%	745 15.7%	350 12.6%	130 9.4%	70 7.0%	1 1.4%	NA NA
	PAROLE VIOLATION	6,741 25.1%	166 33.0%	415 29.6%	849 23.4%	1,290 24.9%	1,666 27.3%	1,268 26.7%	655 23.6%	260 18.8%	168 16.7%	4 5.4%	NA NA

APPENDIX F (PART III)
1985-2013 RELEASES: RETURNS BY AGE AT RELEASE

YEAR OF RELEASE		TOTAL RELEASED	AGE AT RELEASE										NOT AVAIL.
			16-18	19-20	21-24	25-29	30-34	35-39	40-44	45-49	50-64	65+	
1998	RELEASES	25,161	388	1,269	3,374	4,638	5,486	4,610	2,941	1,327	1,032	96	0
	TOTAL RETURNED	9,973 39.6%	201 51.8%	608 47.9%	1,364 40.4%	1,902 41.0%	2,297 41.9%	1,882 40.8%	1,052 35.8%	391 29.5%	256 24.8%	20 20.8%	NA NA
	NEW COMMITMENT	3,406 13.5%	73 18.8%	255 20.1%	532 15.8%	674 14.5%	759 13.8%	584 12.7%	324 11.0%	127 9.6%	72 7.0%	6 6.3%	NA NA
	PAROLE VIOLATION	6,567 26.1%	128 33.0%	353 27.8%	832 24.7%	1,228 26.5%	1,538 28.0%	1,298 28.2%	728 24.8%	264 19.9%	184 17.8%	14 14.6%	NA NA
1999	RELEASES	25,491	391	1,249	3,514	4,379	5,285	4,919	3,048	1,460	1,158	88	0
	TOTAL RETURNED	10,153 39.8%	207 52.9%	594 47.6%	1,405 40.0%	1,698 38.8%	2,225 42.1%	2,046 41.6%	1,162 38.1%	499 34.2%	303 26.2%	14 15.9%	NA NA
	NEW COMMITMENT	3,086 12.1%	66 16.9%	217 17.4%	518 14.7%	547 12.5%	674 12.8%	573 11.6%	299 9.8%	112 7.7%	74 6.4%	6 6.8%	NA NA
	PAROLE VIOLATION	7,067 27.7%	141 36.1%	377 30.2%	887 25.2%	1,151 26.3%	1,551 29.3%	1,473 29.9%	863 28.3%	387 26.5%	229 19.8%	8 9.1%	NA NA
2000	RELEASES	27,572	337	1,266	3,810	4,636	5,442	5,355	3,559	1,714	1,355	98	0
	TOTAL RETURNED	11,045 40.1%	185 54.9%	630 49.8%	1,585 41.6%	1,726 37.2%	2,284 42.0%	2,228 41.6%	1,404 39.4%	610 35.6%	372 27.5%	21 21.4%	NA NA
	NEW COMMITMENT	3,244 11.8%	49 14.5%	218 17.2%	574 15.1%	570 12.3%	662 12.2%	594 11.1%	333 9.4%	143 8.3%	94 6.9%	7 7.1%	NA NA
	PAROLE VIOLATION	7,801 28.3%	136 40.4%	412 32.5%	1,011 26.5%	1,156 24.9%	1,622 29.8%	1,634 30.5%	1,071 30.1%	467 27.2%	278 20.5%	14 14.3%	NA NA
2001	RELEASES	26,784	284	1,119	3,729	4,344	4,874	5,285	3,683	1,948	1,425	93	0
	TOTAL RETURNED	10,677 38.7%	162 48.1%	594 46.9%	1,574 41.3%	1,626 35.1%	1,973 36.3%	2,236 41.8%	1,397 39.3%	691 40.3%	407 30.0%	17 17.3%	NA NA
	NEW COMMITMENT	3,162 11.5%	61 18.1%	205 16.2%	564 14.8%	563 12.1%	557 10.2%	610 11.4%	325 9.1%	171 10.0%	102 7.5%	4 4.1%	NA NA
	PAROLE VIOLATION	7,515 27.3%	101 30.0%	389 30.7%	1,010 26.5%	1,063 22.9%	1,416 26.0%	1,626 30.4%	1,072 30.1%	520 30.3%	305 22.5%	13 13.3%	NA NA
2002	RELEASES	25,634	261	1,023	3,721	4,247	4,522	4,719	3,672	1,891	1,477	101	0
	TOTAL RETURNED	9,914 38.7%	138 52.9%	508 49.7%	1,530 41.1%	1,513 35.6%	1,777 39.3%	1,970 41.7%	1,430 38.9%	645 34.1%	390 26.4%	13 12.9%	NA NA
	NEW COMMITMENT	2,909 11.3%	46 17.6%	162 15.8%	574 15.4%	523 12.3%	523 11.6%	494 10.5%	357 9.7%	141 7.5%	82 5.6%	7 6.9%	NA NA
	PAROLE VIOLATION	7,005 27.3%	92 35.2%	346 33.8%	956 25.7%	990 23.3%	1,254 27.7%	1,476 31.3%	1,073 29.2%	504 26.7%	308 20.9%	6 5.9%	NA NA
2003	RELEASES	26,315	256	1,030	3,763	4,374	4,341	4,854	3,843	2,103	1,619	132	0
	TOTAL RETURNED	10,371 39.4%	127 49.6%	529 51.4%	1,617 43.0%	1,601 36.6%	1,708 39.3%	2,028 41.8%	1,567 40.8%	763 36.3%	416 25.7%	15 11.4%	NA NA
	NEW COMMITMENT	3,101 11.8%	42 16.4%	188 18.3%	606 16.1%	537 12.3%	495 11.4%	541 11.1%	406 10.6%	180 8.6%	104 6.4%	2 1.5%	NA NA
	PAROLE VIOLATION	7,270 27.6%	85 33.2%	341 33.1%	1,011 26.9%	1,064 24.3%	1,213 27.9%	1,487 30.6%	1,161 30.2%	583 27.7%	312 19.3%	13 9.8%	NA NA
2004	RELEASES	24,921	222	920	3,543	4,294	3,833	4,377	3,745	2,254	1,622	111	0
	TOTAL RETURNED	9,952 39.9%	130 58.6%	445 48.4%	1,473 41.6%	1,669 38.9%	1,472 38.4%	1,919 43.8%	1,528 40.8%	822 36.5%	472 29.1%	22 19.8%	NA NA
	NEW COMMITMENT	2,778 11.1%	38 17.1%	129 14.0%	490 13.8%	560 13.0%	421 11.0%	479 10.9%	388 10.4%	168 7.5%	100 6.2%	5 4.5%	NA NA
	PAROLE VIOLATION	7,174 28.8%	92 41.4%	316 34.3%	983 27.7%	1,109 25.8%	1,051 27.4%	1,440 32.9%	1,140 30.4%	654 29.0%	372 22.9%	17 15.3%	NA NA

APPENDIX F (PART IV)
1985-2013 RELEASES: RETURNS BY AGE AT RELEASE

YEAR OF RELEASE		TOTAL RELEASED	AGE AT RELEASE										NOT AVAIL.
16-18	19-20	21-24	25-29	30-34	35-39	40-44	45-49	50-64	65+				
2005	RELEASES	24,223	250	933	3,374	4,321	3,645	4,012	3,662	2,226	1,664	136	0
	TOTAL RETURNED	10,082 41.6%	153 61.2%	482 51.7%	1,516 44.9%	1,753 40.6%	1,410 38.7%	1,798 44.8%	1,596 43.6%	857 38.5%	494 29.7%	23 16.9%	NA NA
	NEW COMMITMENT	2,642 10.9%	48 19.2%	167 17.9%	465 13.8%	541 12.5%	336 9.2%	442 11.0%	347 9.5%	194 8.7%	95 5.7%	7 5.1%	NA NA
	PAROLE VIOLATION	7,440 30.7%	105 42.0%	315 33.8%	1,051 31.1%	1,212 28.0%	1,074 29.5%	1,356 33.8%	1,249 34.1%	663 29.8%	399 24.0%	16 11.8%	NA NA
2006	RELEASES	24,503	261	954	3,362	4,387	3,529	3,852	3,757	2,382	1,867	152	0
	TOTAL RETURNED	10,335 42.2%	157 60.2%	509 53.4%	1,503 44.7%	1,840 41.9%	1,409 39.9%	1,710 44.4%	1,670 44.5%	936 39.3%	583 31.2%	18 11.8%	NA NA
	NEW COMMITMENT	2,627 10.7%	37 14.2%	132 13.8%	465 13.8%	514 11.7%	354 10.0%	365 9.5%	413 11.0%	216 9.1%	123 6.6%	8 5.3%	NA NA
	PAROLE VIOLATION	7,708 31.5%	120 46.0%	377 39.5%	1,038 30.9%	1,326 30.2%	1,055 29.9%	1,345 34.9%	1,257 33.5%	720 30.2%	460 24.6%	10 6.6%	NA NA
2007	RELEASES	26,586	244	1,050	3,644	4,913	3,754	3,932	3,958	2,789	2,156	146	0
	TOTAL RETURNED	10,992 41.3%	143 58.6%	580 55.2%	1,641 45.0%	1,998 40.7%	1,491 39.7%	1,634 41.6%	1,730 43.7%	1,076 38.6%	674 31.3%	25 17.1%	NA NA
	NEW COMMITMENT	2,609 9.8%	32 13.1%	175 16.7%	441 12.1%	538 11.0%	374 10.0%	353 9.0%	360 9.1%	214 7.7%	118 5.5%	4 2.7%	NA NA
	PAROLE VIOLATION	8,383 31.5%	111 45.5%	405 38.6%	1,200 32.9%	1,460 29.7%	1,117 29.8%	1,281 32.6%	1,370 34.6%	862 30.9%	556 25.8%	21 14.4%	NA NA
2008	RELEASES	26,867	229	1,014	3,610	4,979	3,928	3,710	3,910	2,970	2,352	165	0
	TOTAL RETURNED	10,688 39.8%	131 57.2%	486 47.9%	1,616 44.8%	1,961 39.4%	1,522 38.7%	1,487 40.1%	1,608 41.1%	1,140 38.4%	709 30.1%	28 17.0%	NA NA
	NEW COMMITMENT	2,524 9.4%	39 17.0%	131 12.9%	434 12.0%	496 10.0%	349 8.9%	324 8.7%	327 8.4%	250 8.4%	168 7.1%	6 3.6%	NA NA
	PAROLE VIOLATION	8,164 30.4%	92 40.2%	355 35.0%	1,182 32.7%	1,465 29.4%	1,173 29.9%	1,163 31.3%	1,281 32.8%	890 30.0%	541 23.0%	22 13.3%	NA NA
2009	RELEASES	25,060	207	976	3,465	4,576	3,730	3,293	3,442	2,754	2,445	172	0
	TOTAL RETURNED	10,246 40.9%	118 57.0%	499 51.1%	1,667 48.1%	1,988 43.4%	1,485 39.8%	1,274 38.7%	1,424 41.4%	1,039 37.7%	733 30.0%	19 11.0%	NA NA
	NEW COMMITMENT	2,410 9.6%	41 19.8%	155 15.9%	476 13.7%	475 10.4%	357 9.6%	263 8.0%	298 8.7%	218 7.9%	126 5.2%	1 0.6%	NA NA
	PAROLE VIOLATION	7,836 31.3%	77 37.2%	344 35.2%	1,191 34.4%	1,513 33.1%	1,128 30.2%	1,011 30.7%	1,126 32.7%	821 29.8%	607 24.8%	18 10.5%	NA NA
2010	RELEASES	24,605	175	873	3,387	4,562	3,904	3,062	3,209	2,745	2,525	163	0
	TOTAL RETURNED	10,217 41.5%	101 57.7%	458 52.5%	1,647 48.6%	1,968 43.1%	1,576 40.4%	1,219 39.8%	1,333 41.5%	1,096 39.9%	788 31.2%	31 19.0%	NA NA
	NEW COMMITMENT	2,248 9.1%	24 13.7%	131 15.0%	394 11.6%	479 10.5%	351 9.0%	252 8.2%	247 7.7%	212 7.7%	149 5.9%	9 5.5%	NA NA
	PAROLE VIOLATION	7,969 32.4%	77 44.0%	327 37.5%	1,253 37.0%	1,489 32.6%	1,225 31.4%	967 31.6%	1,086 33.8%	884 32.2%	639 25.3%	22 13.5%	NA NA
2011	RELEASES	23,710	166	831	3,326	4,463	3,834	2,804	2,881	2,611	2,603	191	0
	TOTAL RETURNED	10,007 42.2%	99 59.6%	454 54.6%	1,611 48.4%	1,998 44.8%	1,609 42.0%	1,105 39.4%	1,176 40.8%	1,071 41.0%	865 33.2%	19 9.9%	NA NA
	NEW COMMITMENT	2,041 8.6%	20 12.0%	105 12.6%	359 10.8%	417 9.3%	318 8.3%	216 7.7%	242 8.4%	203 7.8%	159 6.1%	2 1.0%	NA NA
	PAROLE VIOLATION	7,966 33.6%	79 47.6%	349 42.0%	1,252 37.6%	1,581 35.4%	1,291 33.7%	889 31.7%	934 32.4%	868 33.2%	706 27.1%	17 8.9%	NA NA

APPENDIX F (PART V)
1985-2013 RELEASES: RETURNS BY AGE AT RELEASE

YEAR OF RELEASE		TOTAL RELEASED	AGE AT RELEASE										NOT AVAIL.
			16-18	19-20	21-24	25-29	30-34	35-39	40-44	45-49	50-64	65+	
2012	RELEASES	23,346	166	815	3,207	4,344	3,834	2,758	2,699	2,586	2,769	168	0
	TOTAL RETURNED	9,953 42.6%	105 63.3%	452 55.5%	1,608 50.1%	2,030 46.7%	1,667 43.5%	1,056 38.3%	1,121 41.5%	988 38.2%	897 32.4%	29 17.3%	NA NA
	NEW COMMITMENT	2,158 9.2%	27 16.3%	113 13.9%	387 12.1%	478 11.0%	332 8.7%	201 7.3%	217 8.0%	211 8.2%	185 6.7%	7 4.2%	NA NA
	PAROLE VIOLATION	7,795 33.4%	78 47.0%	339 41.6%	1,221 38.1%	1,552 35.7%	1,335 34.8%	855 31.0%	904 33.5%	777 30.0%	712 25.7%	22 13.1%	NA NA
2013	RELEASES	22,470	150	785	3,147	4,116	3,703	2,789	2,415	2,316	2,831	218	0
	TOTAL RETURNED	9,474 42.2%	92 61.3%	458 58.3%	1,574 50.0%	1,899 46.1%	1,546 41.7%	1,126 40.4%	914 37.8%	931 40.2%	902 31.9%	32 14.7%	NA NA
	NEW COMMITMENT	1,975 8.8%	22 14.7%	122 15.5%	350 11.1%	447 10.9%	293 7.9%	227 8.1%	159 6.6%	189 8.2%	162 5.7%	4 1.8%	NA NA
	PAROLE VIOLATION	7,499 33.4%	70 46.7%	336 42.8%	1,224 38.9%	1,452 35.3%	1,253 33.8%	899 32.2%	755 31.3%	742 32.0%	740 26.1%	28 12.8%	NA NA

APPENDIX G (PART I)
1985-2013 RELEASES: RETURNS BY ETHNIC GROUP

ETHNIC GROUP		TOTAL RELEASED	TOTAL RETURNED		RETURNED: NEW COMMITMENT		RETURNED: PAROLE VIOLATION	
			#	%	#	%	#	%
1985-2013	WHITE	129,892	48,763	37.5%	13,228	10.2%	35,535	27.4%
	AFRICAN-AMERICAN	345,905	157,430	45.5%	54,080	15.6%	103,350	29.9%
	HISPANIC	202,613	76,081	37.5%	29,997	14.8%	46,084	22.7%
	OTHER	7,214	2,411	33.4%	654	9.1%	1,757	24.4%
	MISSING	1,964	757	38.5%	197	10.0%	560	28.5%
	TOTAL	687,588	285,442	41.5%	98,156	14.3%	187,286	27.2%
1985	WHITE	2,978	908	30.5%	422	14.2%	486	16.3%
	AFRICAN-AMERICAN	6,370	2,807	44.1%	1,275	20.0%	1,532	24.1%
	HISPANIC	3,266	1,468	44.9%	707	21.6%	761	23.3%
	OTHER	54	12	22.2%	8	14.8%	4	7.4%
	MISSING	7	2	28.6%	1	14.3%	1	14.3%
	TOTAL	12,675	5,197	41.0%	2,413	19.0%	2,784	22.0%
1986	WHITE	3,182	949	29.8%	424	13.3%	525	16.5%
	AFRICAN-AMERICAN	6,845	3,287	48.0%	1,336	19.5%	1,951	28.5%
	HISPANIC	3,775	1,734	45.9%	797	21.1%	937	24.8%
	OTHER	59	16	27.1%	8	13.6%	8	13.6%
	MISSING	8	0	0.0%	0	0.0%	0	0.0%
	TOTAL	13,869	5,986	43.2%	2,565	18.5%	3,421	24.7%
1987	WHITE	3,276	1,082	33.0%	470	14.3%	612	18.7%
	AFRICAN-AMERICAN	8,120	4,030	49.6%	1,663	20.5%	2,367	29.2%
	HISPANIC	4,656	2,104	45.2%	1,035	22.2%	1,069	23.0%
	OTHER	58	18	31.0%	5	8.6%	13	22.4%
	MISSING	0	NA	NA	NA	NA	NA	NA
	TOTAL	16,110	7,234	44.9%	3,173	19.7%	4,061	25.2%
1988	WHITE	3,419	1,255	36.7%	456	13.3%	799	23.4%
	AFRICAN-AMERICAN	8,896	4,638	52.1%	1,880	21.1%	2,758	31.0%
	HISPANIC	5,384	2,490	46.2%	1,232	22.9%	1,258	23.4%
	OTHER	59	10	16.9%	5	8.5%	5	8.5%
	MISSING	1	NA	NA	NA	NA	NA	NA
	TOTAL	17,759	8,393	47.3%	3,573	20.1%	4,820	27.1%
1989	WHITE	3,446	1,158	33.6%	417	12.1%	741	21.5%
	AFRICAN-AMERICAN	9,926	4,853	48.9%	2,403	24.2%	2,450	24.7%
	HISPANIC	5,920	2,483	41.9%	1,474	24.9%	1,009	17.0%
	OTHER	77	32	41.6%	9	11.7%	23	29.9%
	MISSING	11	4	36.4%	2	18.2%	2	18.2%
	TOTAL	19,380	8,530	44.0%	4,305	22.2%	4,225	21.8%
1990	WHITE	3,753	1,287	34.3%	517	13.8%	770	20.5%
	AFRICAN-AMERICAN	12,116	5,621	46.4%	3,241	26.7%	2,380	19.6%
	HISPANIC	7,584	2,983	39.3%	2,065	27.2%	918	12.1%
	OTHER	157	54	34.4%	26	16.6%	28	17.8%
	MISSING	20	6	30.0%	1	5.0%	5	25.0%
	TOTAL	23,630	9,951	42.1%	5,850	24.8%	4,101	17.4%
1991	WHITE	3,815	1,305	34.2%	508	13.3%	797	20.9%
	AFRICAN-AMERICAN	11,628	5,423	46.6%	3,032	26.1%	2,391	20.6%
	HISPANIC	7,425	2,916	39.3%	1,895	25.5%	1,021	13.8%
	OTHER	206	68	33.0%	33	16.0%	35	17.0%
	MISSING	57	18	31.6%	5	8.8%	13	22.8%
	TOTAL	23,131	9,730	42.1%	5,473	23.7%	4,257	18.4%

APPENDIX G (PART II)
1985-2013 RELEASES: RETURNS BY ETHNIC GROUP

ETHNIC GROUP		TOTAL RELEASED	TOTAL RETURNED		RETURNED: NEW COMMITMENT		RETURNED: PAROLE VIOLATION	
			#	%	#	%	#	%
1992	WHITE	3,800	1,349	35.5%	494	13.0%	855	22.5%
	AFRICAN-AMERICAN	12,203	5,610	46.0%	2,682	22.0%	2,928	24.0%
	HISPANIC	7,731	2,966	38.4%	1,722	22.3%	1,244	16.1%
	OTHER	195	66	33.8%	23	11.8%	43	22.1%
	MISSING	65	27	41.5%	4	6.2%	23	35.4%
	TOTAL	23,994	10,018	41.8%	4,925	20.5%	5,093	21.2%
1993	WHITE	4,213	1,638	38.9%	520	12.3%	1,118	26.5%
	AFRICAN-AMERICAN	13,692	6,499	47.5%	2,811	20.5%	3,688	26.9%
	HISPANIC	8,237	3,352	40.7%	1,851	22.5%	1,501	18.2%
	OTHER	213	59	27.7%	15	7.0%	44	20.7%
	MISSING	88	40	45.5%	12	13.6%	28	31.8%
	TOTAL	26,443	11,588	43.8%	5,209	19.7%	6,379	24.1%
1994	WHITE	4,029	1,615	40.1%	473	11.7%	1,142	28.3%
	AFRICAN-AMERICAN	13,427	6,301	46.9%	2,477	18.4%	3,824	28.5%
	HISPANIC	8,364	3,415	40.8%	1,730	20.7%	1,685	20.1%
	OTHER	201	73	36.3%	20	10.0%	53	26.4%
	MISSING	83	33	39.8%	12	14.5%	21	25.3%
	TOTAL	26,104	11,437	43.8%	4,712	18.1%	6,725	25.8%
1995	WHITE	4,315	1,668	38.7%	501	11.6%	1,167	27.0%
	AFRICAN-AMERICAN	14,115	6,500	46.1%	2,518	17.8%	3,982	28.2%
	HISPANIC	8,780	3,407	38.8%	1,574	17.9%	1,833	20.9%
	OTHER	229	77	33.6%	25	10.9%	52	22.7%
	MISSING	53	13	24.5%	3	5.7%	10	18.9%
	TOTAL	27,492	11,665	42.4%	4,621	16.8%	7,044	25.6%
1996	WHITE	4,238	1,503	35.5%	459	10.8%	1,044	24.6%
	AFRICAN-AMERICAN	13,697	6,013	43.9%	2,338	17.1%	3,675	26.8%
	HISPANIC	8,704	3,197	36.7%	1,485	17.1%	1,712	19.7%
	OTHER	244	63	25.8%	28	11.5%	35	14.3%
	MISSING	49	19	38.8%	9	18.4%	10	20.4%
	TOTAL	26,932	10,795	40.1%	4,319	16.0%	6,476	24.0%
1997	WHITE	4,340	1,513	34.9%	477	11.0%	1,036	23.9%
	AFRICAN-AMERICAN	13,602	6,059	44.5%	2,275	16.7%	3,784	27.8%
	HISPANIC	8,602	3,188	37.1%	1,322	15.4%	1,866	21.7%
	OTHER	227	63	27.8%	20	8.8%	43	18.9%
	MISSING	50	16	32.0%	4	8.0%	12	24.0%
	TOTAL	26,821	10,839	40.4%	4,098	15.3%	6,741	25.1%
1998	WHITE	4,004	1,419	35.4%	386	9.6%	1,033	25.8%
	AFRICAN-AMERICAN	12,644	5,595	44.3%	1,909	15.1%	3,686	29.2%
	HISPANIC	8,203	2,852	34.8%	1,075	13.1%	1,777	21.7%
	OTHER	245	79	32.2%	27	11.0%	52	21.2%
	MISSING	65	28	43.1%	9	13.8%	19	29.2%
	TOTAL	25,161	9,973	39.6%	3,406	13.5%	6,567	26.1%
1999	WHITE	4,027	1,464	36.4%	368	9.1%	1,096	27.2%
	AFRICAN-AMERICAN	12,931	5,700	44.1%	1,755	13.6%	3,945	30.5%
	HISPANIC	8,213	2,883	35.1%	939	11.4%	1,944	23.7%
	OTHER	251	80	31.9%	19	7.6%	61	24.3%
	MISSING	69	26	37.7%	5	7.2%	21	30.4%
	TOTAL	25,491	10,153	39.8%	3,086	12.1%	7,067	27.7%

APPENDIX G (PART III)
1985-2013 RELEASES: RETURNS BY ETHNIC GROUP

ETHNIC GROUP		TOTAL RELEASED	TOTAL RETURNED		RETURNED: NEW COMMITMENT		RETURNED: PAROLE VIOLATION	
			#	%	#	%	#	%
2000	WHITE	4,342	1,591	36.6%	413	9.5%	1,178	27.1%
	AFRICAN-AMERICAN	14,084	6,198	44.0%	1,823	12.9%	4,375	31.1%
	HISPANIC	8,787	3,151	35.9%	981	11.2%	2,170	24.7%
	OTHER	270	69	25.6%	19	7.0%	50	18.5%
	MISSING	89	36	40.4%	8	9.0%	28	31.5%
	TOTAL	27,572	11,045	40.1%	3,244	11.8%	7,801	28.3%
2001	WHITE	4,461	1,615	36.2%	444	10.0%	1,171	26.2%
	AFRICAN-AMERICAN	13,634	5,964	43.7%	1,787	13.1%	4,177	30.6%
	HISPANIC	8,280	2,965	35.8%	895	10.8%	2,070	25.0%
	OTHER	310	96	31.0%	28	9.0%	68	21.9%
	MISSING	99	37	37.4%	8	8.1%	29	29.3%
	TOTAL	26,784	10,677	39.9%	3,162	11.8%	7,515	28.1%
2002	WHITE	4,487	1,593	35.5%	427	9.5%	1,166	26.0%
	AFRICAN-AMERICAN	13,100	5,564	42.5%	1,671	12.8%	3,893	29.7%
	HISPANIC	7,681	2,629	34.2%	771	10.0%	1,858	24.2%
	OTHER	281	89	31.7%	25	8.9%	64	22.8%
	MISSING	85	39	45.9%	15	17.6%	24	28.2%
	TOTAL	25,634	9,914	38.7%	2,909	11.3%	7,005	27.3%
2003	WHITE	4,695	1,691	36.0%	458	9.8%	1,233	26.3%
	AFRICAN-AMERICAN	13,246	5,780	43.6%	1,789	13.5%	3,991	30.1%
	HISPANIC	7,915	2,759	34.9%	812	10.3%	1,947	24.6%
	OTHER	308	97	31.5%	28	9.1%	69	22.4%
	MISSING	151	44	29.1%	14	9.3%	30	19.9%
	TOTAL	26,315	10,371	39.4%	3,101	11.8%	7,270	27.6%
2004	WHITE	4,739	1,763	37.2%	448	9.5%	1,315	27.7%
	AFRICAN-AMERICAN	12,355	5,545	44.9%	1,617	13.1%	3,928	31.8%
	HISPANIC	7,378	2,468	33.5%	684	9.3%	1,784	24.2%
	OTHER	322	120	37.3%	20	6.2%	100	31.1%
	MISSING	127	56	44.1%	9	7.1%	47	37.0%
	TOTAL	24,921	9,952	39.9%	2,778	11.1%	7,174	28.8%
2005	WHITE	4,676	1,894	40.5%	442	9.5%	1,452	31.1%
	AFRICAN-AMERICAN	12,037	5,558	46.2%	1,501	12.5%	4,057	33.7%
	HISPANIC	7,083	2,485	35.1%	658	9.3%	1,827	25.8%
	OTHER	323	102	31.6%	27	8.4%	75	23.2%
	MISSING	104	43	41.3%	14	13.5%	29	27.9%
	TOTAL	24,223	10,082	41.6%	2,642	10.9%	7,440	30.7%
2006	WHITE	5,075	2,065	40.7%	484	9.5%	1,581	31.2%
	AFRICAN-AMERICAN	12,189	5,688	46.7%	1,499	12.3%	4,189	34.4%
	HISPANIC	6,827	2,428	35.6%	602	8.8%	1,826	26.7%
	OTHER	329	124	37.7%	34	10.3%	90	27.4%
	MISSING	83	30	36.1%	8	9.6%	22	26.5%
	TOTAL	24,503	10,335	42.2%	2,627	10.7%	7,708	31.5%
2007	WHITE	5,711	2,215	38.8%	466	8.2%	1,749	30.6%
	AFRICAN-AMERICAN	13,334	6,081	45.6%	1,523	11.4%	4,558	34.2%
	HISPANIC	7,105	2,536	35.7%	580	8.2%	1,956	27.5%
	OTHER	367	133	36.2%	29	7.9%	104	28.3%
	MISSING	69	27	39.1%	11	15.9%	16	23.2%
	TOTAL	26,586	10,992	41.3%	2,609	9.8%	8,383	31.5%

APPENDIX G (PART IV)
1985-2013 RELEASES: RETURNS BY ETHNIC GROUP

ETHNIC GROUP		TOTAL RELEASED	TOTAL RETURNED		RETURNED: NEW COMMITMENT		RETURNED: PAROLE VIOLATION	
			#	%	#	%	#	%
2008	WHITE	5934	2,319	39.1%	470	7.9%	1,849	31.2%
	AFRICAN-AMERICAN	13,367	5,749	43.0%	1,402	10.5%	4,347	32.5%
	HISPANIC	7140	2,457	34.4%	610	8.5%	1,847	25.9%
	OTHER	339	128	37.8%	35	10.3%	93	27.4%
	MISSING	87	35	40.2%	7	8.0%	28	32.2%
	TOTAL	26,867	10,688	39.8%	2,524	9.4%	8,164	30.4%
2009	WHITE	5587	2,218	39.7%	433	7.8%	1,785	31.9%
	AFRICAN-AMERICAN	12,615	5,596	44.4%	1,378	10.9%	4,218	33.4%
	HISPANIC	6454	2,293	35.5%	570	8.8%	1,723	26.7%
	OTHER	342	109	31.9%	21	6.1%	88	25.7%
	MISSING	62	30	48.4%	8	12.9%	22	35.5%
	TOTAL	25,060	10,246	40.9%	2,410	9.6%	7,836	31.3%
2010	WHITE	5745	2,361	41.1%	482	8.4%	1,879	32.7%
	AFRICAN-AMERICAN	12,199	5,445	44.6%	1,220	10.0%	4,225	34.6%
	HISPANIC	6239	2,281	36.6%	520	8.3%	1,761	28.2%
	OTHER	366	116	31.7%	26	7.1%	90	24.6%
	MISSING	56	14	25.0%	0	0.0%	14	25.0%
	TOTAL	24,605	10,217	41.5%	2,248	9.1%	7,969	32.4%
2011	WHITE	5,751	2,401	41.7%	441	7.7%	1,960	34.1%
	AFRICAN-AMERICAN	11,661	5,341	45.8%	1,114	9.6%	4,227	36.2%
	HISPANIC	5,844	2,088	35.7%	442	7.6%	1,646	28.2%
	OTHER	345	125	36.2%	32	9.3%	93	27.0%
	MISSING	109	52	47.7%	12	11.0%	40	36.7%
	TOTAL	23,710	10,007	42.2%	2,041	8.6%	7,966	33.6%
2012	WHITE	5,989	2,493	41.6%	478	8.0%	2,015	33.6%
	AFRICAN-AMERICAN	11,165	5,124	45.9%	1,126	10.1%	3,998	35.8%
	HISPANIC	5,698	2,136	37.5%	527	9.2%	1,609	28.2%
	OTHER	371	152	41.0%	23	6.2%	129	34.8%
	MISSING	123	48	39.0%	4	3.3%	44	35.8%
	TOTAL	23,346	9,953	42.6%	2,158	9.2%	7,795	33.4%
2013	WHITE	5,865	2,431	41.4%	450	7.7%	1,981	33.8%
	AFRICAN-AMERICAN	10,707	4,861	45.4%	1,035	9.7%	3,826	35.7%
	HISPANIC	5,338	1,967	36.8%	442	8.3%	1,525	28.6%
	OTHER	466	181	38.8%	36	7.7%	145	31.1%
	MISSING	94	34	36.2%	12	12.8%	22	23.4%
	TOTAL	22,470	9,474	42.2%	1,975	8.8%	7,499	33.4%

APPENDIX H
1985-2013 RELEASES: RETURNS BY FELONY OFFENDER STATUS

MOST SERIOUS COMMITMENT CRIME	TOTAL RELEASED	FIRST FELONY *			SECOND & PERSISTENT FELONY		
		RELEASED #	RETURNED #	%	RELEASED #	RETURNED #	%
TOTAL	687,588	320,920	103,229	32.2%	366,668	152,779	41.7%
VIOLENT FELONY OFFENSES	231,189	133,432	45,415	34.0%	97,757	41,219	42.2%
MURDER	3,278	3,269	386	11.8%	9	2	22.2%
ATTEMPTED MURDER	5,152	3,740	854	22.8%	1,412	381	27.0%
MANSLAUGHTER 1ST	9,956	7,467	1,569	21.0%	2,489	704	28.3%
RAPE 1ST	7,194	4,993	1,643	32.9%	2,201	910	41.3%
ROBBERY 1ST	48,879	29,257	11,477	39.2%	19,622	8,245	42.0%
ROBBERY 2ND	50,847	27,945	11,794	42.2%	22,902	10,938	47.8%
ASSAULT 1ST	9,246	6,504	1,589	24.4%	2,742	886	32.3%
ASSAULT 2ND	14,652	8,806	2,549	28.9%	5,846	2,246	38.4%
BURGLARY 1ST	4,421	2,577	797	30.9%	1,844	734	39.8%
BURGLARY 2ND	35,901	15,771	6,540	41.5%	20,130	9,825	48.8%
ARSON 1ST and 2ND	1,479	1,089	309	28.4%	390	128	32.8%
SODOMY 1ST	3,791	2,850	782	27.4%	941	347	36.9%
VFO SEXUAL ABUSE 1,2,3	7,290	5,396	1,493	27.7%	1,894	737	38.9%
DANGEROUS WEAPONS	27,465	12,500	3,451	27.6%	14,965	5,007	33.5%
KIDNAPPING	1,086	799	138	17.3%	287	102	35.5%
OTHER VFO SEX OFFENSES	380	341	21	6.2%	39	11	28.2%
OTHER VIOLENT	172	128	23	18.0%	44	16	36.4%
OTHER COERCIVE OFFENSES	51,716	22,346	6,250	28.0%	29,370	11,663	39.7%
MANSLAUGHTER 2ND	2,472	1,878	292	15.5%	594	183	30.8%
OTHER HOMICIDE	1,211	974	97	10.0%	237	52	21.9%
ROBBERY 3RD	20,896	7,012	2,912	41.5%	13,884	6,767	48.7%
ATTEMPTED ASSAULT 2ND	6,273	1,701	527	31.0%	4,572	1,608	35.2%
OTHER SEX OFFENSES	7,259	4,647	932	20.1%	2,612	850	32.5%
OTHER COERCIVE	13,605	6,134	1,490	24.3%	7,471	2,203	29.5%
DRUG OFFENSES	261,223	97,286	28,119	28.9%	163,937	65,198	39.8%
PROPERTY & OTHER OFFENSES	122,749	47,163	15,177	32.2%	75,586	34,691	45.9%
BURGLARY 3RD	40,669	12,283	5,329	43.4%	28,386	14,193	50.0%
GRAND LARCENY	28,061	8,361	2,594	31.0%	19,700	9,004	45.7%
FORGERY	10,983	3,555	1,226	34.5%	7,428	2,834	38.2%
POSSESS OF STOLEN PROPERTY	16,219	3,909	1,753	44.8%	12,310	6,056	49.2%
DRIVING WHILE INTOXICATED	12,530	12,308	2,576	20.9%	222	62	27.9%
ALL OTHER FELONIES	14,287	6,747	1,699	25.2%	7,540	2,542	33.7%
YOUTHFUL OFFENDERS	19,670	19,670	7,946	40.4%	0	0	--
JUVENILE OFFENDERS	999	995	314	31.6%	4	1	25.0%
DATA NOT AVAILABLE	42	28	8	31.6%	14	7	50.0%

* Includes those sentenced as first felony offenders and Class A felons not subject to predicate sentencing.

APPENDIX I (PART I)

1985-2013 RELEASES: RETURNS TO CUSTODY BY FIRST OR PREVIOUS RELEASE BY RELEASE YEAR

YEAR OF RELEASE		TOTAL RELEASED	TOTAL RETURNED		RETURNED: NEW COMMITMENT		RETURNED: PAROLE VIOLATION	
			#	%	#	%	#	%
1985-2013	FIRST RELEASE	465,714	175,046	37.6%	60,440	13.0%	114,606	24.6%
	PREVIOUS RELEASE	221,874	110,396	49.8%	37,716	17.0%	72,680	32.8%
	TOTAL	687,588	285,442	41.5%	98,156	14.3%	187,286	27.2%
1985	FIRST RELEASE	9,929	3,815	38.4%	1,830	18.4%	1,985	20.0%
	PREVIOUS RELEASE	2,746	1,382	50.3%	583	21.2%	799	29.1%
	TOTAL	12,675	5,197	41.0%	2,413	19.0%	2,784	22.0%
1986	FIRST RELEASE	10,895	4,531	41.6%	1,879	17.2%	2,652	24.3%
	PREVIOUS RELEASE	2,974	1,455	48.9%	686	23.1%	769	25.9%
	TOTAL	13,869	5,986	43.2%	2,565	18.5%	3,421	24.7%
1987	FIRST RELEASE	12,211	5,247	43.0%	2,207	18.1%	3,040	24.9%
	PREVIOUS RELEASE	3,899	1,987	51.0%	966	24.8%	1,021	26.2%
	TOTAL	16,110	7,234	44.9%	3,173	19.7%	4,061	25.2%
1988	FIRST RELEASE	13,477	6,022	44.7%	2,430	18.0%	3,592	26.7%
	PREVIOUS RELEASE	4,282	2,371	55.4%	1,143	26.7%	1,228	28.7%
	TOTAL	17,759	8,393	47.3%	3,573	20.1%	4,820	27.1%
1989	FIRST RELEASE	13,835	5,635	40.7%	2,826	20.4%	2,809	20.3%
	PREVIOUS RELEASE	5,545	2,895	52.2%	1,479	26.7%	1,416	25.5%
	TOTAL	19,380	8,530	44.0%	4,305	22.2%	4,225	21.8%
1990	FIRST RELEASE	17,654	7,033	39.8%	4,136	23.4%	2,897	16.4%
	PREVIOUS RELEASE	5,976	2,918	48.8%	1,714	28.7%	1,204	20.1%
	TOTAL	23,630	9,951	42.1%	5,850	24.8%	4,101	17.4%
1991	FIRST RELEASE	18,223	7,397	40.6%	4,114	22.6%	3,283	18.0%
	PREVIOUS RELEASE	4,908	2,333	47.5%	1,359	27.7%	974	19.8%
	TOTAL	23,131	9,730	42.1%	5,473	23.7%	4,257	18.4%
1992	FIRST RELEASE	19,070	7,537	39.5%	3,696	19.4%	3,841	20.1%
	PREVIOUS RELEASE	4,924	2,481	50.4%	1,229	25.0%	1,252	25.4%
	TOTAL	23,994	10,018	41.8%	4,925	20.5%	5,093	21.2%
1993	FIRST RELEASE	18,286	7,100	38.8%	3,134	17.1%	3,966	21.7%
	PREVIOUS RELEASE	8,157	4,488	55.0%	2,075	25.4%	2,413	29.6%
	TOTAL	26,443	11,588	43.8%	5,209	19.7%	6,379	24.1%
1994	FIRST RELEASE	17,187	6,621	38.5%	2,643	15.4%	3,978	23.1%
	PREVIOUS RELEASE	8,917	4,816	54.0%	2,069	23.2%	2,747	30.8%
	TOTAL	26,104	11,437	43.8%	4,712	18.1%	6,725	25.8%
1995	FIRST RELEASE	16,977	6,271	36.9%	2,450	14.4%	3,821	22.5%
	PREVIOUS RELEASE	10,515	5,394	51.3%	2,171	20.6%	3,223	30.7%
	TOTAL	27,492	11,665	42.4%	4,621	16.8%	7,044	25.6%
1996	FIRST RELEASE	16,723	5,865	35.1%	2,259	13.5%	3,606	21.6%
	PREVIOUS RELEASE	10,209	4,930	48.3%	2,060	20.2%	2,870	28.1%
	TOTAL	26,932	10,795	40.1%	4,319	16.0%	6,476	24.0%
1997	FIRST RELEASE	17,574	6,391	36.4%	2,312	13.2%	4,079	23.2%
	PREVIOUS RELEASE	9,247	4,448	48.1%	1,786	19.3%	2,662	28.8%
	TOTAL	26,821	10,839	40.4%	4,098	15.3%	6,741	25.1%
1998	FIRST RELEASE	16,787	5,900	35.1%	1,943	11.6%	3,957	23.6%
	PREVIOUS RELEASE	8,374	4,073	48.6%	1,463	17.5%	2,610	31.2%
	TOTAL	25,161	9,973	39.6%	3,406	13.5%	6,567	26.1%
1999	FIRST RELEASE	16,698	5,946	35.6%	1,751	10.5%	4,195	25.1%
	PREVIOUS RELEASE	8,793	4,207	47.8%	1,335	15.2%	2,872	32.7%
	TOTAL	25,491	10,153	39.8%	3,086	12.1%	7,067	27.7%

Appendix I (Part II)

1985-2013 RELEASES: RETURNS TO CUSTODY BY FIRST OR PREVIOUS RELEASE BY RELEASE YEAR

YEAR OF RELEASE		TOTAL RELEASED	TOTAL RETURNED		RETURNED: NEW COMMITMENT		RETURNED: PAROLE VIOLATION	
			#	%	#	%	#	%
2000	FIRST RELEASE	18,556	6,679	36.0%	1,866	10.1%	4,813	25.9%
	PREVIOUS RELEASE	9,016	4,366	48.4%	1,378	15.3%	2,988	33.1%
	TOTAL	27,572	11,045	40.1%	3,244	11.8%	7,801	28.3%
2001	FIRST RELEASE	17,809	6,384	35.8%	1,818	10.2%	4,566	25.6%
	PREVIOUS RELEASE	8,975	4,293	47.8%	1,344	15.0%	2,949	32.9%
	TOTAL	26,784	10,677	39.9%	3,162	11.8%	7,515	28.1%
2002	FIRST RELEASE	16,779	5,736	34.2%	1,625	9.7%	4,111	24.5%
	PREVIOUS RELEASE	8,855	4,178	47.2%	1,284	14.5%	2,894	32.7%
	TOTAL	25,634	9,914	38.7%	2,909	11.3%	7,005	27.3%
2003	FIRST RELEASE	17,579	6,137	34.9%	1,857	10.6%	4,280	24.3%
	PREVIOUS RELEASE	8,736	4,234	48.5%	1,244	14.2%	2,990	34.2%
	TOTAL	26,315	10,371	39.4%	3,101	11.8%	7,270	27.6%
2004	FIRST RELEASE	16,557	5,910	35.7%	1,662	10.0%	4,248	25.7%
	PREVIOUS RELEASE	8,364	4,042	48.3%	1,116	13.3%	2,926	35.0%
	TOTAL	24,921	9,952	39.9%	2,778	11.1%	7,174	28.8%
2005	FIRST RELEASE	16,357	6,072	37.1%	1,593	9.7%	4,479	27.4%
	PREVIOUS RELEASE	7,866	4,010	51.0%	1,049	13.3%	2,961	37.6%
	TOTAL	24,223	10,082	41.6%	2,642	10.9%	7,440	30.7%
2006	FIRST RELEASE	16,440	6,185	37.6%	1,528	9.3%	4,657	28.3%
	PREVIOUS RELEASE	8,063	4,150	51.5%	1,099	13.6%	3,051	37.8%
	TOTAL	24,503	10,335	42.2%	2,627	10.7%	7,708	31.5%
2007	FIRST RELEASE	17,561	6,487	36.9%	1,518	8.6%	4,969	28.3%
	PREVIOUS RELEASE	9,025	4,505	49.9%	1,091	12.1%	3,414	37.8%
	TOTAL	26,586	10,992	41.3%	2,609	9.8%	8,383	31.5%
2008	FIRST RELEASE	16,886	5,939	35.2%	1,348	8.0%	4,591	27.2%
	PREVIOUS RELEASE	9,981	4,749	47.6%	1,176	11.8%	3,573	35.8%
	TOTAL	26,867	10,688	39.8%	2,524	9.4%	8,164	30.4%
2009	FIRST RELEASE	16,287	5,936	36.4%	1,416	8.7%	4,520	27.8%
	PREVIOUS RELEASE	8,773	4,310	49.1%	994	11.3%	3,316	37.8%
	TOTAL	25,060	10,246	40.9%	2,410	9.6%	7,836	31.3%
2010	FIRST RELEASE	15,805	5,863	37.1%	1,262	8.0%	4,601	29.1%
	PREVIOUS RELEASE	8,800	4,354	49.5%	986	11.2%	3,368	38.3%
	TOTAL	24,605	10,217	41.5%	2,248	9.1%	7,969	32.4%
2011	FIRST RELEASE	14,989	5,637	37.6%	1,139	7.6%	4,498	30.0%
	PREVIOUS RELEASE	8,721	4,370	50.1%	902	10.3%	3,468	39.8%
	TOTAL	23,710	10,007	42.2%	2,041	8.6%	7,966	33.6%
2012	FIRST RELEASE	14,617	5,531	37.8%	1,170	8.0%	4,361	29.8%
	PREVIOUS RELEASE	8,729	4,422	50.7%	988	11.3%	3,434	39.3%
	TOTAL	23,346	9,953	42.6%	2,158	9.2%	7,795	33.4%
2013	FIRST RELEASE	13,966	5,239	37.5%	1,028	7.4%	4,211	30.2%
	PREVIOUS RELEASE	8,504	4,235	49.8%	947	11.1%	3,288	38.7%
	TOTAL	22,470	9,474	42.2%	1,975	8.8%	7,499	33.4%

Prepared by:

Program Planning, Research & Evaluation